

2011 U. S. Catfish Database

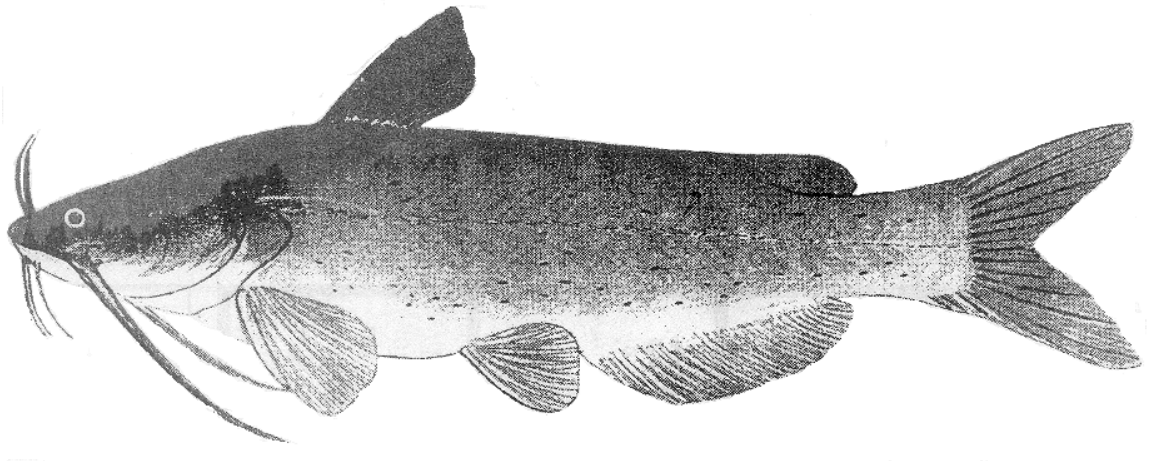

By
Dr. Terry Hanson
Auburn University, Department of Fisheries and Allied Aquacultures

and

Mr. Dave Sites
Mississippi State University, Department of Agricultural Economics

April 2012

Fisheries and Allied Aquacultures Department Series No. 5
Alabama Agricultural Experiment Station
William Batchelor, Director
Auburn University
Auburn, Alabama

Sources: USDA National Agricultural Statistics Service (NASS)
Mississippi Agricultural Statistics Service (MASS)

2011 U.S. Catfish Database

Table of Contents

	<u>Page #</u>
<u>U.S. Farm-Raised Catfish Industry - Highlights</u>	v
<u>U.S. Farm-Raised Catfish Industry - 2011 Review and 2012 Outlook</u>	vi
<u>Notes from USDA NASS Reports</u>	xxiv
<u>U.S. Farm Level Catfish Data</u>	
Round Weight Processed by U.S. Processors (Foodsize Only)	1
Total U.S. Catfish Sales	3
(Foodsize, Broodfish, Stockers, Fry and Fingerlings)	
Total U.S. and MS Foodsize Catfish Sales	5
Number of U.S. Catfish Operations	8
Number of Catfish Operations in AL, AR, LA, and MS	9
Water Surface Acres in U.S. Catfish Industry	11
Water Surface Acres in AL, AR, LA, and MS	12
Water Acres Being Renovated in U.S.	14
New Water Acres Under Construction in U.S. Catfish Industry	16
New Water Acres Under Construction in AL, AR, LA, and MS	17
Catfish Acres Out of Production in U.S.	19
Catfish Acres Used for Broodfish in U.S.	21
Catfish Acres Used for Broodfish in AL, AR, LA, and MS	22
Catfish Acres Used for Fingerlings in AL, AR, LA, and MS	24
Price Paid to Producers of Foodsize Catfish in U.S.	26
32 Percent and 28 Percent Protein Floating Feed Nominal Prices	28
Catfish Feed Delivered for Foodsize Fish	32
Catfish Feed Delivered for Fingerlings and Broodfish	34
U.S. Catfish Inventories by Size Category	36
<u>Mississippi Farm Level Catfish Data</u>	
MS Catfish Water Surface Acres and Number of Operations	44
MS Catfish Water Surface Acres by County	46
MS Catfish Sales by Size Category	47
MS Catfish Inventory Held in Ponds by Size Category	55

<u>U.S. Imports of Catfish</u>	57
<u>U.S. Catfish Processing Level Data</u>	
Round Weight Processed in U.S. Catfish Industry	59
Fresh Catfish Processing Data	
<u>Fresh Catfish by Product Form</u>	
Pounds Sold	61
Prices	62
Catfish Revenue	63
<u>Total Fresh Catfish</u>	
Quantity Sold	64
Average Price	65
Total Revenue	66
<u>Fresh Whole Catfish</u>	
Quantity Sold	67
Average Price	68
Total Revenue	69
<u>Fresh Fillet Catfish</u>	
Quantity Sold	70
Average Price	71
Total Revenue	72
<u>Fresh Other Catfish</u>	
Quantity Sold	73
Average Price	74
Total Revenue	75
Frozen Catfish Processing Data	
<u>Frozen Catfish by Product Form</u>	
Pounds Sold	76
Prices	77
Catfish Revenue	78
<u>Total Frozen Catfish</u>	
Quantity Sold	79
Average Price	80
Total Revenue	81
<u>Frozen Whole Form</u>	
Quantity Sold	82
Average Price	83
Total Revenue	84

<u>Frozen Catfish Fillet</u>	
Quantity Sold	85
Average Price	86
Total Revenue	87
<u>Frozen Other Catfish</u>	
Quantity Sold	88
Average Price	89
Total Revenue	90
Total (Fresh and Frozen) Catfish Processing Data	
<u>Total (Fresh and Frozen) Catfish</u>	
Pounds Sold	91
Catfish Price	93
Total Revenue	95
<u>Fresh and Frozen Whole Catfish</u>	
Quantity Sold	97
Average Price	99
Total Revenue	101
<u>Total Catfish Fillet</u>	
Quantity Sold	103
Average Price	105
Total Revenue	107
<u>Total Other Catfish</u>	
Quantity Sold	109
Average Price	111
Total Revenue	113
Processor Total Ending Inventory	
<u>Fresh Catfish Ending Inventory</u>	
All Products	115
Whole Products	116
Fillet Products	117
Other Products	118
<u>Frozen Catfish Ending Inventory</u>	
All Products	119
Whole Products	120
Fillet Products	121
Other Products	122
<u>Total Fresh and Frozen Catfish, Ending Inventory</u>	123

U.S. Farm-Raised Catfish Industry 2011 Review and 2012 Outlook

Highlights

- ▶ U.S. farm-raised catfish was sixth in the 2010 “Top 10” fish and seafood consumption list for Americans, who consumed 15.8 pounds of fish and seafood per year in total and 0.80 pound per year of catfish.
- ▶ The U.S. catfish industry has been on a contracting course since a high mark in 2003 when 662 million pounds of round weight catfish was processed. In 2011, 334 million pounds were processed, down 138 million pounds (-29 percent) from 472 million pounds processed in 2010, and a 49 percent decrease since the peak 2003 level.
- ▶ Imports of frozen catfish fillets increased by 66 million pounds (+48 percent) to 204 million pounds in 2011; imports now account for 74 percent of all U.S. sales of frozen catfish fillet product.
- ▶ Total U.S. water acreage in catfish production was 89,390 acres in Jan. 2012, down 10 percent from 2011. Current production acreage for the top three catfish producing states, Alabama, Arkansas, and Mississippi was down 8,500 acres (-9.7 percent) to 79,400 acres.
- ▶ The number of U.S. catfish operations decreased by 191 operations (-21 percent) from Jan. 2010 to Jan. 2011 and is now at 718 operations.
- ▶ In 2011, the average price received by producers was \$1.177 per pound, up \$0.375 per pound from the 2010 average price of \$0.802 per pound. In 2011 there was a \$0.274 per pound difference between high (August, \$1.277 per pound) and low (January, \$0.931 per pound) pond-bank price received during the year.
- ▶ Even with the reduction in processing volume, the higher prices received by producers increased the total producer income in 2011 (\$393 million) by \$14.9 million (+3.9 percent) over the 2010 (\$378 million) level.
- ▶ In-pond inventories of foodsize fish in Jan. 2012 was up 1.5 percent from Jan. 2011 levels. Stocker inventory was down 25 percent from Jan. 2011 levels. Fingerling weight inventory was down 38 percent from Jan. 2011 levels. Broodfish pounds were up 10 percent. These inventory levels indicate that foodfish supply to processors will be **short** for 2012 and 2013 if the 2011 round weight processing quantity level is to be maintained.
- ▶ Catfish feed prices (32 percent protein) in 2011 averaged \$421/ton, up \$67/ton (+19 percent) over the 2010 average feed price (\$353/ton). In September 2011 feed prices peaked (\$441/ton) while the low feed price in 2011 occurred in Dec. (\$399/ton).

U.S. Farm-Raised Catfish Industry 2011 Review and 2012 Outlook

By

Dr. Terry Hanson

**Auburn University, Department of Fisheries and Allied Aquacultures
and**

Mr. Dave Sites

Mississippi State University, Department of Agricultural Economics

This 2011 review and 2012 outlook reports on recent trends in the U.S. catfish industry derived primarily from NASS reports, primarily their Catfish Processing, Catfish Production, and Catfish Feed Deliveries reports (which we are grateful to still have after being removed for a short while in 2011). Complete data for the contents of this introduction are contained in the catfish database tables which follow this report. Sections in this introduction provide information on American's fish and seafood consumption patterns, imports of "catfish-like" products, U.S. catfish industry statistics on processing, inventory of fresh/frozen product, U.S. farm-raised catfish production statistics on water acreage, fish price, inventories, feed price, and an outlook for 2012.

1. U.S. Fish and Seafood Consumption

Consumers ultimately decide what food products they will purchase based on their likes and dislikes. Consumers have many fish/seafood choices and elect to purchase these products based on product attributes they prefer, such as price, taste, flavor, texture, enjoyment, other protein options, etc. Thus, it is important to understand American fish and seafood consumption patterns and where domestically produced farm-raised catfish fits among consumed fish and shellfish species, and to understand how consumer trends may influence 2012 purchases of domestically produced channel catfish.

U.S. per capita fish and seafood consumption was lower in 2010 than in 2009, though the long-term trend is rising, Figure 1. There have been some changes in American's species preferences over time, Figure 2. Shrimp became the number one consumed seafood product in the U.S. in 2002 and has stayed in this position ever since. Tuna, primarily canned tuna, dropped to second place and has stayed at this level. Salmon replaced Pollock as the number three preferred product in 2003 and has remained there. In 2006 catfish dropped from fifth to sixth place, though much of this drop in consumption was due to the removal of non-Ictaluridae fish (basa and tra) from the database, and in 2010 consumption of catfish decreased to 0.80 pounds per person per year. Tilapia was not among the top ten preferred products before 2002, but went from ninth place in 2003 to fourth place in 2010 with 1.45 pounds being consumed by each American in 2010. The surprise entry into the top ten consumed seafoods in 2009 was Pangasius at 0.356 pounds consumed per American; consumption increased to ninth place in 2010, with per capita consumption increasing to 0.41 pounds.

Figure 1. U.S. Per Capita Consumption of Fish and Shellfish Products

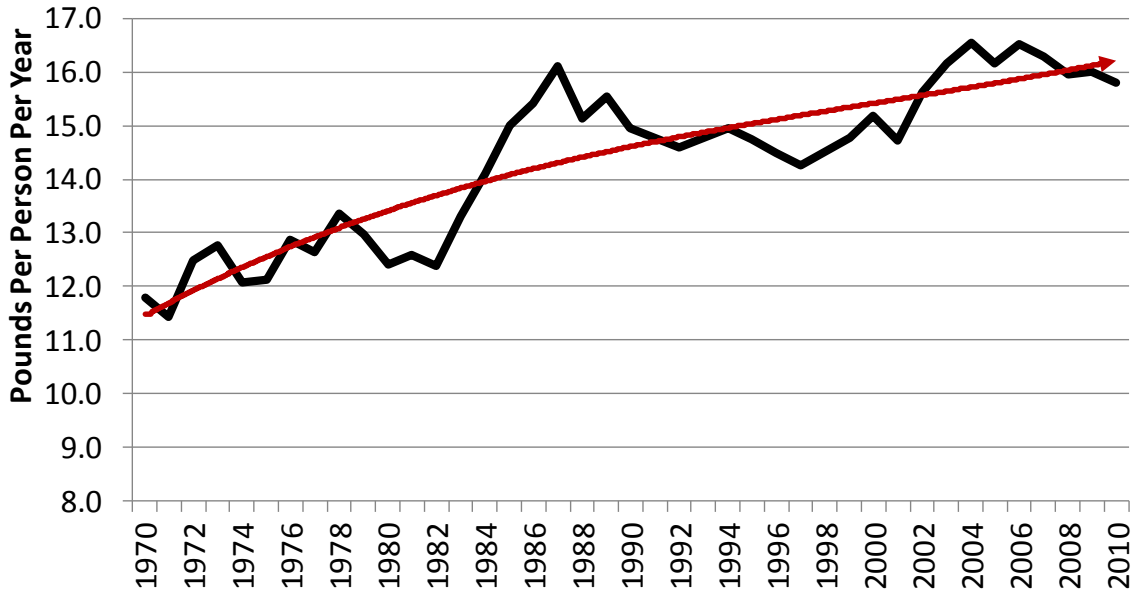
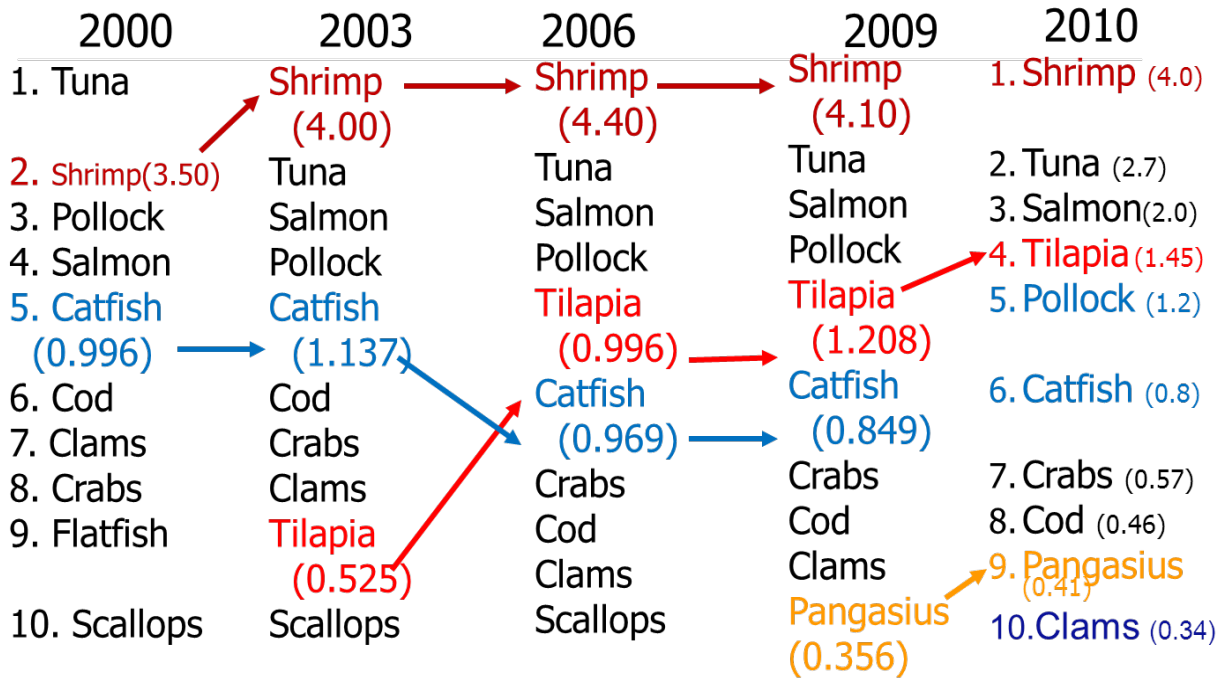

Figure 2. U.S. Top Ten Seafood Consumed, per capita consumption



2. Imports

Figure 3 shows the dramatic increase in imported frozen catfish fillet products (*Ictalurus*, *Pangasius*, and *Siluriformes*):

- in 2005 the import quantity was 30 million pounds of frozen fillets,
- in 2006 the import quantity increased to 75 million pounds (+ 149 percent),
- in 2007 the import quantity increased to 85 million pounds (+ 13 percent),
- in 2008 the import quantity increased to 102 million pounds (+ 21 percent),
- in 2009 the import quantity increased to 129 million pounds (+ 26 percent),
- in 2010 the import quantity increased to 138 million pounds (+ 6 percent), and
- in 2011 the import quantity increased to 204 million pounds (+ 48 percent).

In total, the U.S. catfish industry processed and sold 124 million pounds of frozen catfish fillets in 2005, 118 million in 2006, 104 million in 2007, 103 million in 2008, 96 million in 2009, 98 million in 2010, and 70 million pounds of frozen product in 2011, Figure 4.

Figure 3. Imported Catfish, 1990 – 2011

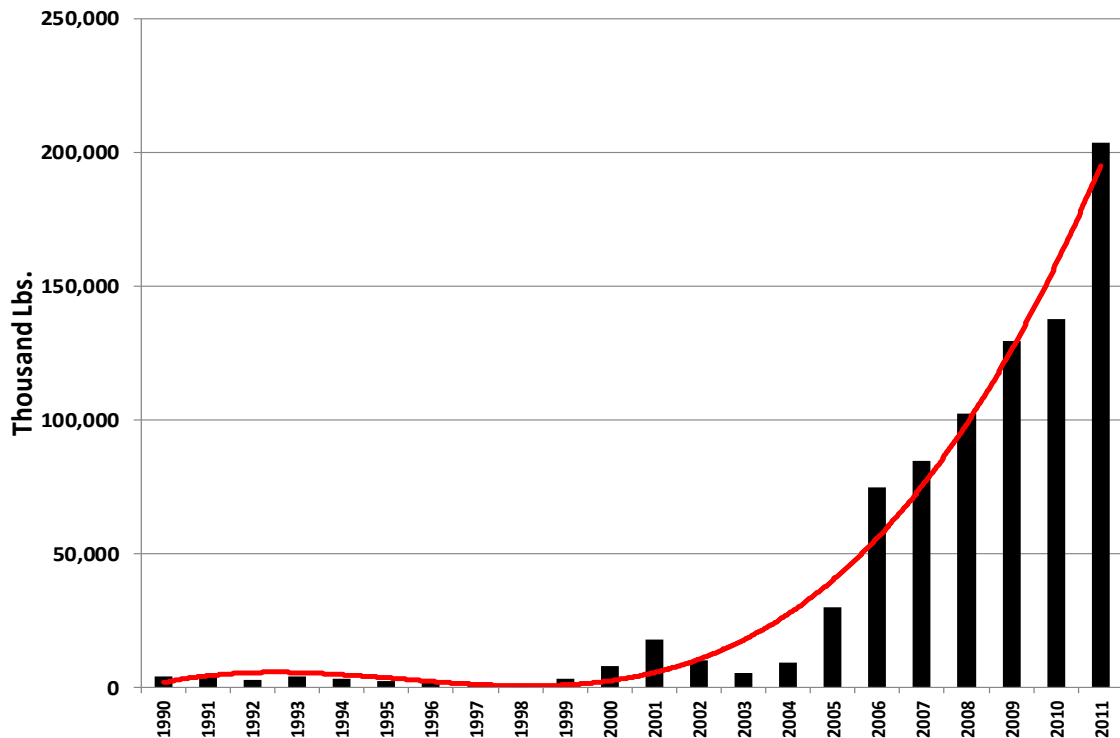

The quantity of imported frozen catfish fillet products sold in the U.S. was even with the quantity of U.S. processed frozen catfish fillet products sold as recently as 2008. Since then the sales percentage of this product form from the U.S. processing industry has continued to decline. Domestically produced frozen catfish fillet products were 26 percent of the entire quantity sold in the U.S. (76 percent was imported), Figure 4. This is remarkable, given that in 2005 there were 124 million pounds of U.S. processed frozen catfish fillet product sold in U.S. and only 30 million pounds of imported catfish frozen fillet product sold in the U.S. In six years, from 2005 to 2011, imported frozen catfish fillet product has increased from 20 percent to 74 percent of the market share for frozen catfish fillet products in the U.S. (U.S. percentage of sales have declined from 80 percent to 26 percent over this same period).

Figure 4. Quantity of U.S. Catfish and Imported Catfish-like Frozen Fillets Sold in the U.S. (U.S. percentages of frozen fillet sold are in boxes), 2005-2011

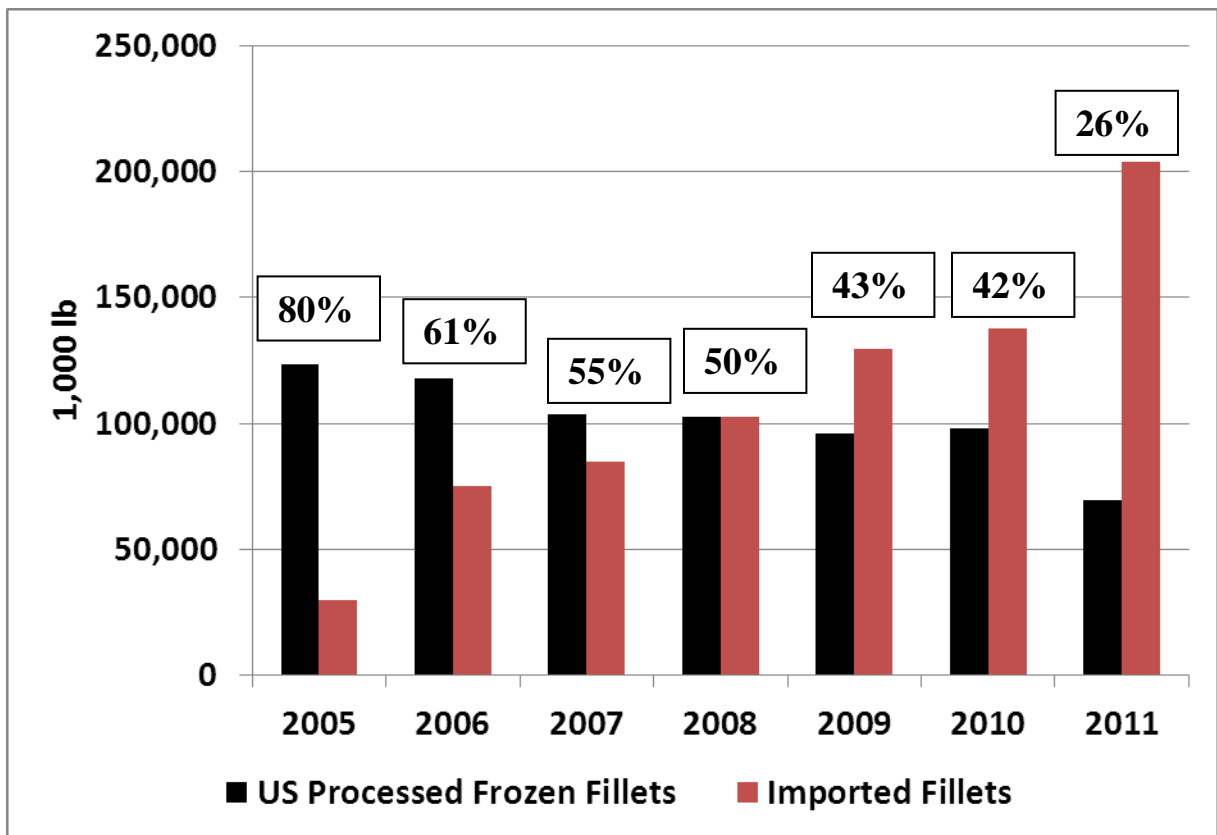

3. U.S. Catfish Processing and Frozen/Fresh Inventory

U.S. catfish processing and inventory quantities of fresh and frozen fish (and in the pond, discussed later) provide a view of what was demanded and supplied to the U.S. marketplace. In 2011, the U.S. catfish industry processed 334 million pounds, down 138 million pounds (-29 percent) from the 472 million pounds processed in 2010, Figure 5. Round weight processing in the U.S. catfish industry has been contracting since its peak in 2003 at 662 million pounds. From the 2002 high to the 2010 low, there has been a 327 million pound decrease (-49 percent) in U.S. farm-raised round weight catfish processed.

During the 2000 to 2011 period frozen catfish fillet product sales have declined by 50 million pounds (-42 percent), while frozen other product sales have declined by 14 million pounds (-30 percent) and frozen whole catfish product sales have declined by 7 million pounds (-50 percent), Figure 6.

During the same 2000 to 2011 period fresh catfish fillet product sales have declined by 31 million pounds (-52 percent), while fresh other product sales have declined by 11 million pounds (-65 percent) and fresh whole catfish product sales have declined by 17 million pounds (-41 percent), Figure 7.

Figure 5. Round Weight Processed by U.S. Processors^{*}, 1975 – 2011

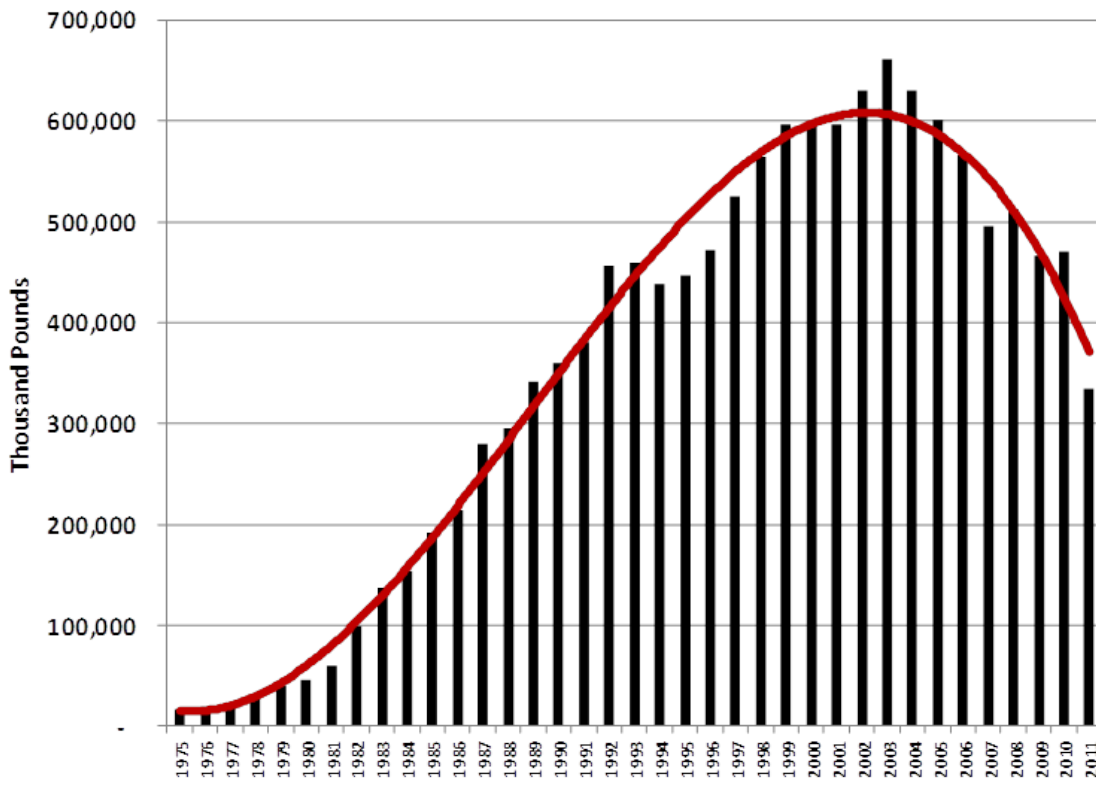

*Foodsize Catfish Only

Figure 6. U.S. Processed Weight of Frozen Catfish Products, 2000-2011

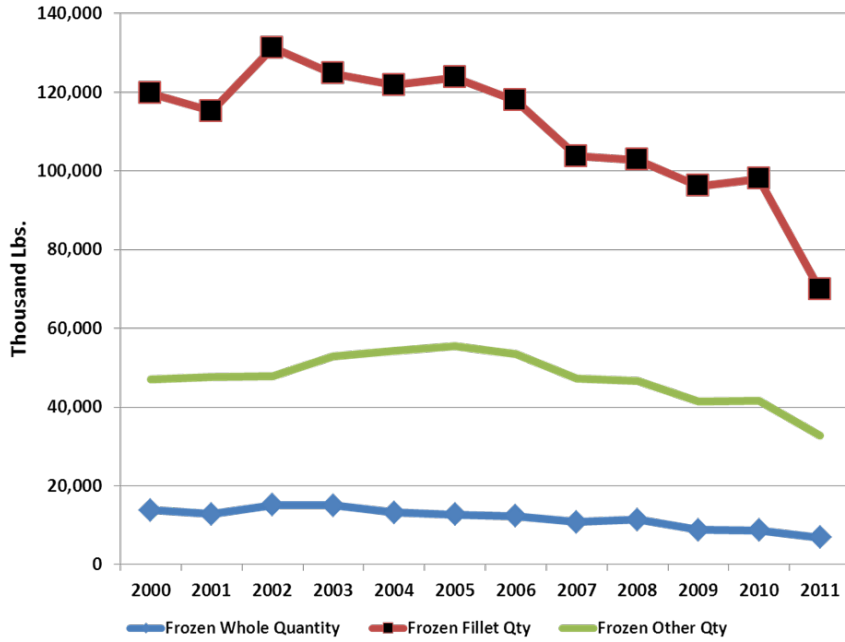
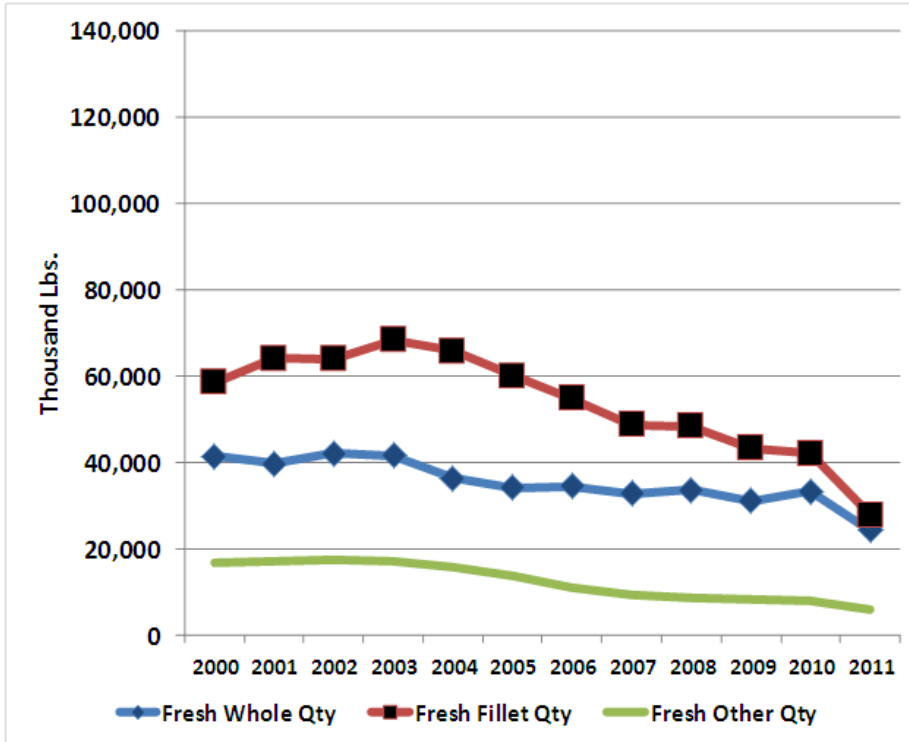

Figure 7. U.S. Processed Weight of Fresh Catfish Products, 2000-2011



Fresh product (on ice) inventory held at processing plant refrigerated warehouses is small compared to frozen inventory quantities. In 2009 there was an average monthly inventory of approximately 701,000 pounds of fresh whole, fillet, and other product forms on hand that increased to 777,000 pounds in 2010 and then decreased to 514,000 pounds in 2011. In contrast, the average monthly 2009 frozen inventory of whole, fillet, and other products was approximately 11.3 million pounds that decreased to 10.7 million pounds in 2010 and further decreased to 7.7 million pounds in 2011. Of these frozen forms, the fillet form dominates. There was a monthly inventory quantity of frozen fillets averaging 8.6 million pounds in 2009, 7.2 million pounds in 2010, and 4.8 million pounds in 2011. Clearly, processor inventory of catfish products have declined in recent years.

4. U.S Farm-raised Catfish Production

Sales of domestic catfish products (foodfish, broodfish, stockers, fry, and fingerlings) in 2011 were approximately \$423 million, up 5 percent from 2010 (\$403 million) sales. This follows on the sales increase in 2010 of a \$30 million increase over 2009 sales. This is remarkable as production quantity and production acreage has decreased significantly over the past several years, Figure 8. U.S. farm-raised catfish production acres have declined to 89,390 acres (projected use from Jan. 2012 NASS Catfish Production report) from a 2002 high of 196,760 acres, a 107,370 acre decrease (-55 percent) in ten years, Figure 8. From 2002, Alabama acreage has declined 7,400 acres (-29 percent), Arkansas acreage has declined 28,300 acres (-74 percent), Louisiana acreage has declined 11,210 acres (-93 percent), and Mississippi acreage has declined 60,300 acres (-54 percent). Escalating feed and fuel costs combined with volatile annual prices to the producers, weakened demand, and lost market share for final products have made profits very difficult in the U.S. catfish industry during the 2002 to 2010 period and has resulted in many producers in Arkansas, Louisiana, and Mississippi delta regions to revert their pond acreage into corn and soybean acres. However, the producer’s income, that is the average annual price received across the whole industry by producers multiplied by total round weight processed, was \$14.9 million (+3.9 percent) greater in 2011 (\$393 million) than in 2010 (\$378 million), and producers remaining in the U.S. catfish industry finally saw some profit in 2011.

Figure 8. Water Acreage Used in U.S. Catfish Production, 1998- 2012

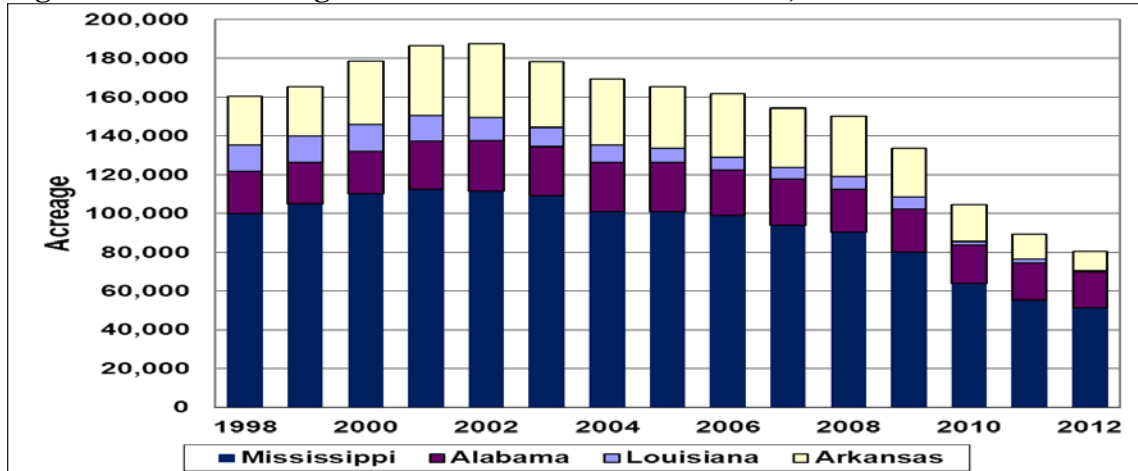

5. Fish Price and In-pond Fish Inventory

The farm bank price paid to catfish producers averaged \$0.767 per pound in 2007, increased to \$0.780 per pound in 2008, decreased to \$0.771 per pound in 2009, increased to \$0.802 per pound in 2010, and increased to \$1.18 per pound in 2011. It is noteworthy that 2010 prices were the highest they had ever been and were reflecting a severe shortage of fish inventory in the ponds at that time, Figures 9 and 10. However, the 2011 price level went past this prior high and catapulted the pond-bank price up by \$0.375 per pound, reflecting the severe shortage of fish in 2011.

Factors contributing to this price increase were the severe shortage of fish and the lack of fish in processor and pond inventories. It is thought that the beginning of this shortage began with the low Dec. 2007 (\$0.650/lb) and Jan. 2008 (\$0.658/lb) price levels. These low fish prices combined with increasing feed prices (\$334 and \$370/ton for Dec. 2007 and Jan. 2008) sent shock waves through the U.S. catfish industry, leading many to wonder if there would be a catfish industry at these opposing price levels. This set of conditions triggered many producer decisions concerning stocking, feeding, and even staying in business that have led the industry to the shortage of fish in 2010 and 2011.

This new higher pond-bank price level is likely to be maintained in 2012 as initial inventory assessments for 2012 are not any higher than early 2011 stock levels. Processors, as a group, have had to raise their wholesale price to their buyers and, so far, have been able to sell catfish at this higher wholesale price, but have lost much market share in the lucrative frozen fillet market. The higher price received by producers is welcomed as it begins to cover increased feed prices and other input price increases that have occurred over the last 20 years but have never been covered by any increase in price at the pond-bank. The higher price to producers should entice those producers who have survived the last few years to stay in business, but at these price levels processors will continue to lose market share to imported substitute products.

Figure 9. Nominal Prices Paid to Producers by Month, 2007-2011

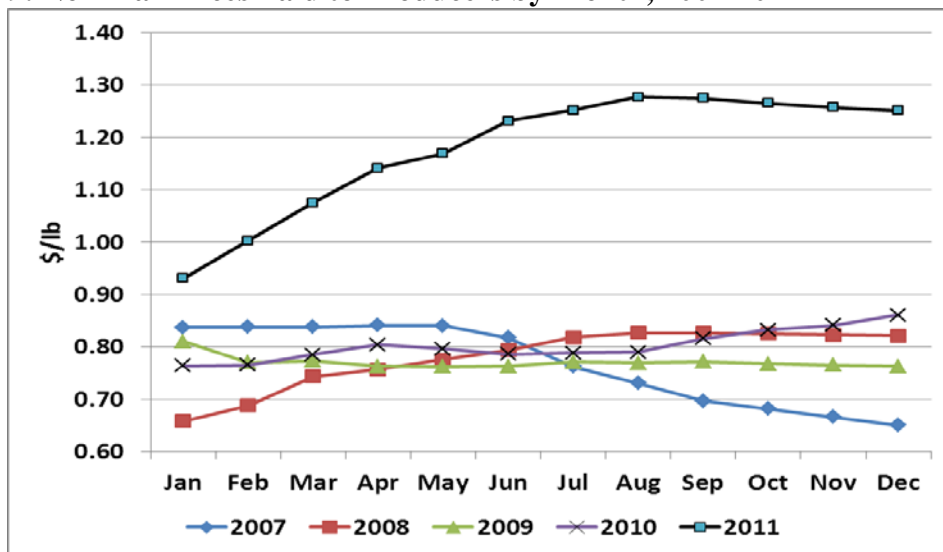
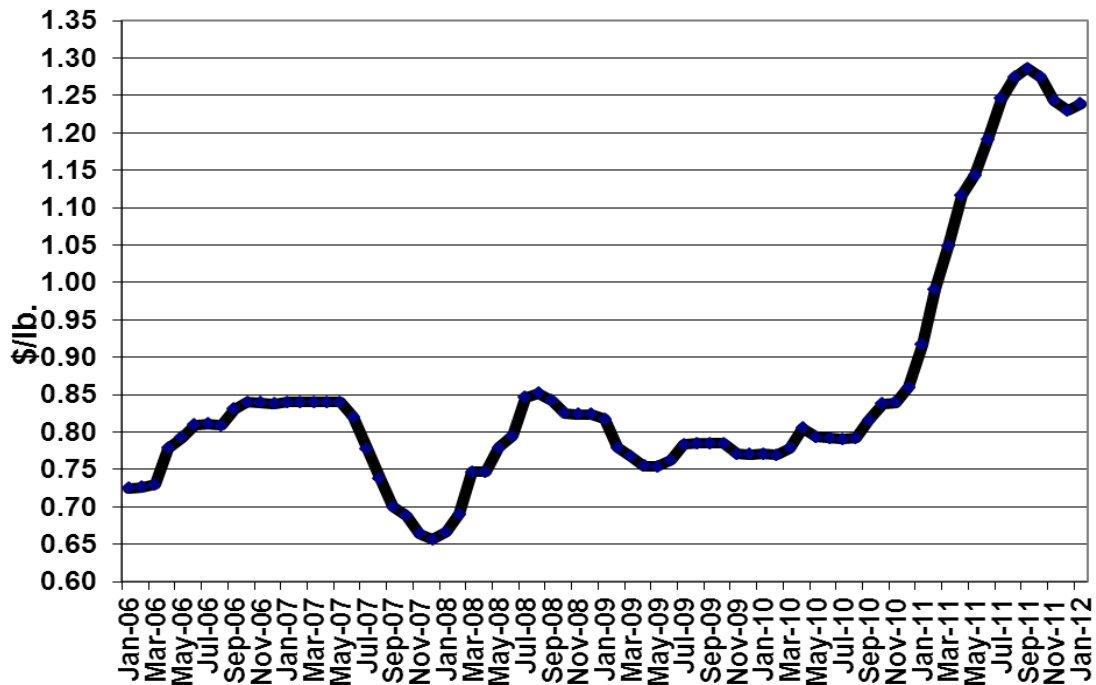

Figure 10. Nominal Prices Paid to U.S. Catfish Producers by month, Jan. 2006 to Jan. 2012



In-pond fish inventory

Round weight processed catfish was 334 million pounds in 2011, down 138 million pounds from the 2010 level (472 million). If the 2011 quantity is to be processed in 2012, the fish will have to come from foodsize catfish in-pond inventories for the immediate term (and processor’s frozen stored product discussed earlier), from stockers to supply demand in late 2012 and into early to mid-2013, and from fingerling inventory to supply demand in late 2013 and early to mid-2014.

As stated in the 2010 Catfish Database, the Jan. 2011 foodsize catfish in-pond inventories (small, medium, and large sizes) were reported at 244 million pounds, down 35 percent from Jan. 2010, and indicated that foodsize fish to the processing sector would be very short, by a gap of 133 million pounds if 2010 processing levels (466 million pounds) were to be maintained. This is again the case for 2012, with Jan. 2012 foodsize catfish inventory in ponds at about the same level as reported in Jan. 2011; thus, no increase in immediately available harvest-sized fish is to occur in early to mid-2012, Figure 11.

Figure 11. U.S. Catfish Foodsize In-pond Inventory, lbs.

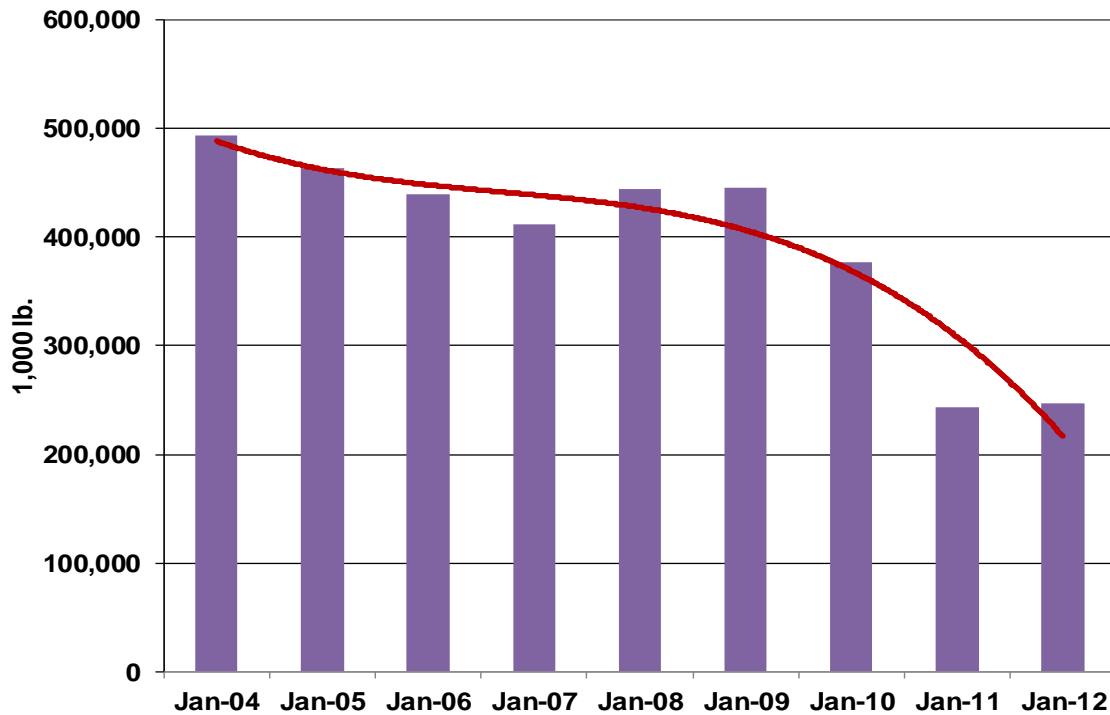

The next size fish, the stocker, will be harvestable in mid- to late-2012. However, the inventory of stocker-sized fish is not there in sufficient quantities to increase foodsize fish availability in 2012. In fact, the Jan. 2012 stocker inventory (small plus large stocker sizes) is 21.5 million pound less (-25 percent) than in Jan. 2011, meaning there will be no increase in foodsize fish coming from this year's class in 2012, Figure 12.

Looking at the small and large stocker-sized inventories reported in Jan. 2012, there is a huge decrease in large-sized stockers, down from 2011 level (63.3 million pounds) to 34.5 million pounds in 2012 (-45.5 percent). The positive potential increase in future foodsize fish comes from the small stocker inventory reported in Jan. 2012, being 7.3 million pounds greater than Jan. 2011 levels (+33.1 percent), though these fish will not be available for harvest until late 2012 or early 2013. Thus, the combined stocker-sized fish will not contribute toward increasing, or even sustaining, 2011 levels of foodsize fish processing.

Figure 12. U.S. Catfish Stockers In-pond Inventory, lb.

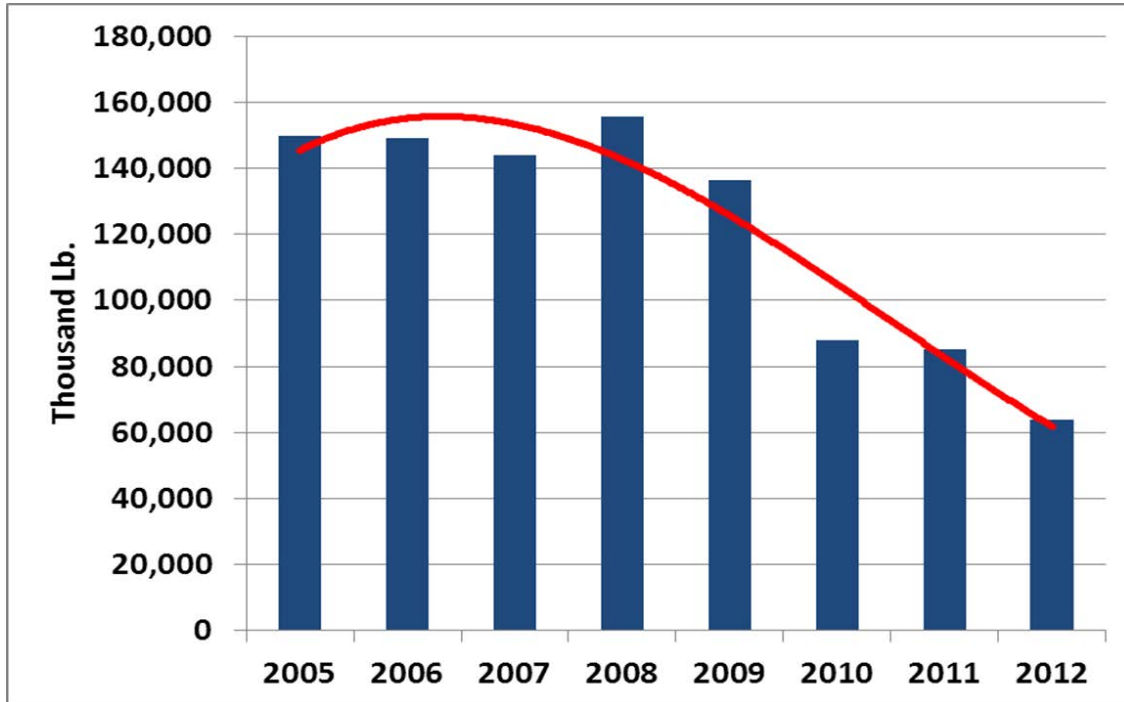

There was a positive note in the reported fingerling quantity and numbers available from the Jan. 2011 report, but that is being negated by the return to a lower volume of fingerling pounds (Figure 13a) and fingerling numbers (Figure 13b) available in early 2012. Thus, it looks like there will be fewer stockers available in early 2013, resulting in fewer foodsize fish available from this size class in late 2013 and early 2014.

Figure 13a. U.S. Catfish Fingerlings in Inventory, Jan. of Each Year, lb.

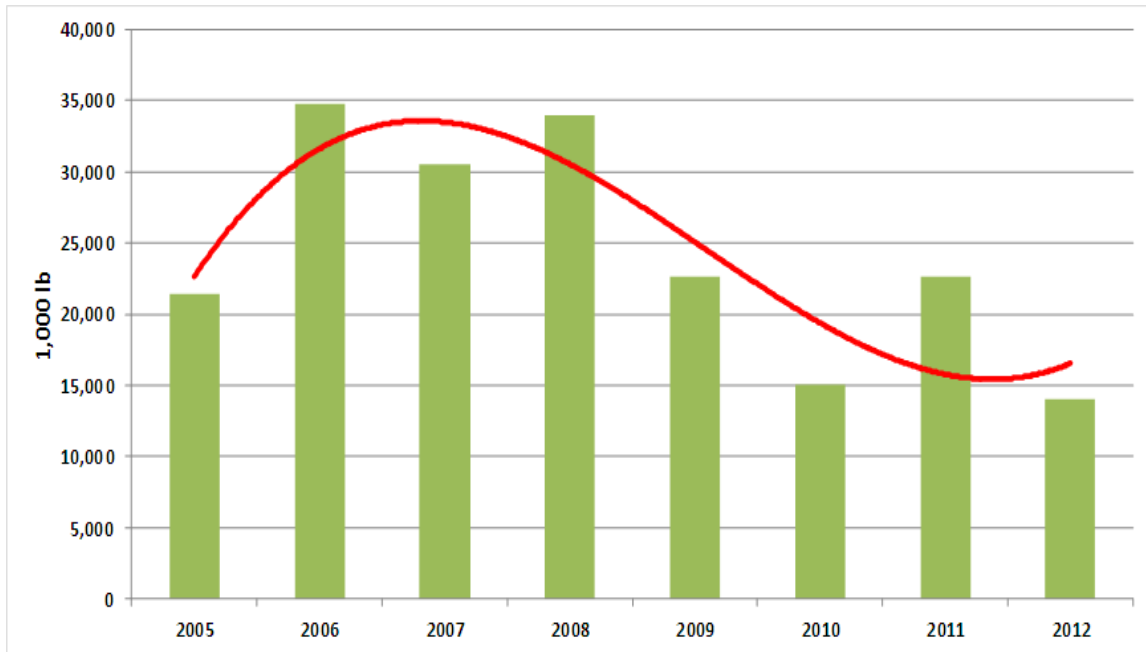
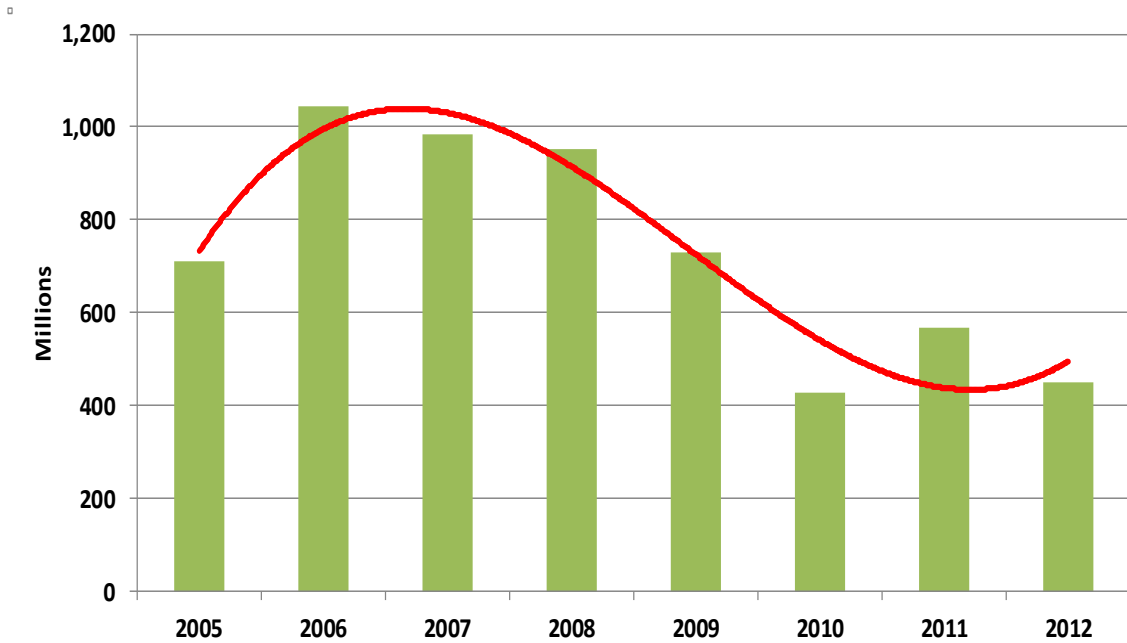
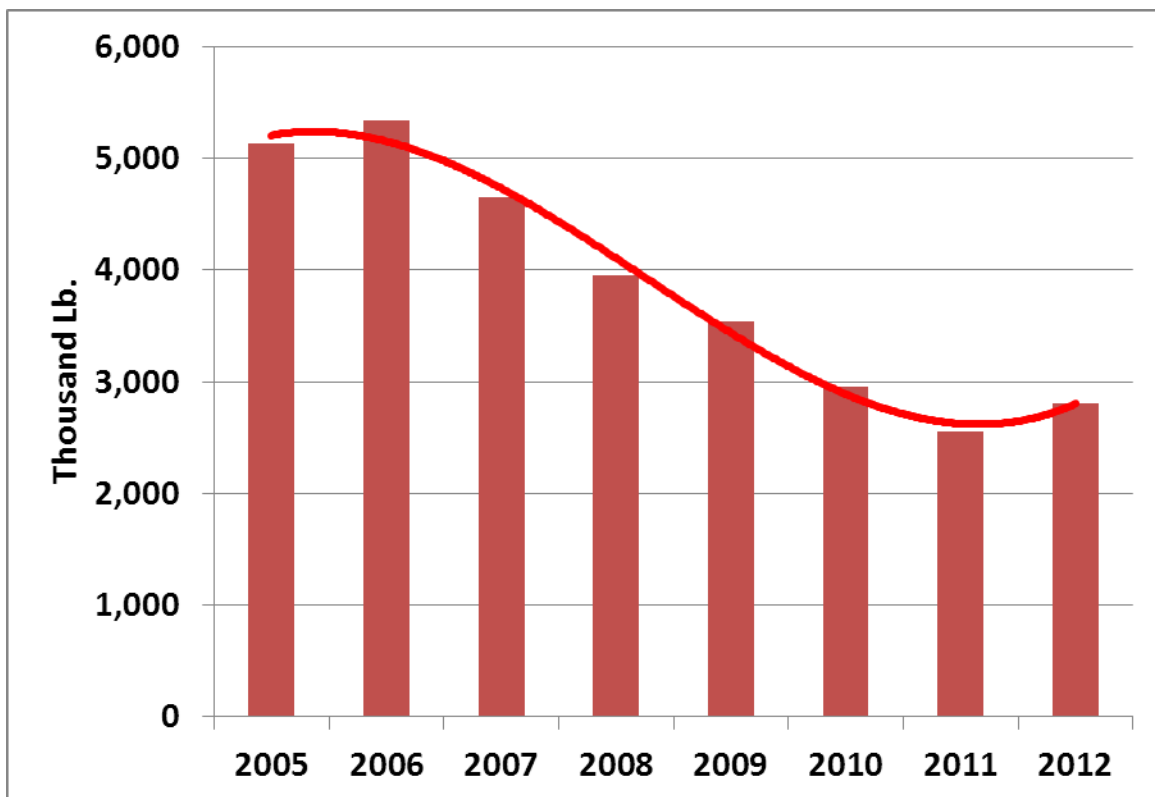

Figure 13b. U.S. Catfish Fingerlings in Inventory, Jan. of Each Year, number



Many catfish production operations have gone out of business. There are now 718 producers, down 191 from a year earlier (-21 percent) and others have involuntarily reduced their level of production due to a shortage of available fingerlings, high price of feed, and/or lack of available financing. Such difficulties and prior years of lowered production/processing led to hatchery operators reducing the number of fingerlings and broodstock they keep on hand. Broodstock pounds in inventory in Jan. 2011 were still lower than in 2010, but the rate of decline lessened with only 13 percent less broodstock pounds in 2011 compared to 2010. In Jan. 2012, catfish broodstock pounds have made a slight comeback, increasing by 256,000 pounds (to 2.8 million pounds and +10 percent) over Jan. 2011 levels. Perhaps, with the higher foodsize fish prices to producers, the demand for fingerlings will continue to increase, and hatchery operators will continue to increase their broodstock numbers this year. Hopefully, 2011 will be seen as the bottom level for broodstock pounds, Figure 14. The dampening effect on this rebound will continue to be the high price of feed, both at the hatchery/fingerling level and at the grow-out operational level.

Figure 14. U.S. Catfish Broodfish In-pond Inventory, lbs.



Thus, from an “in-pond” inventories perspective, there will **not** be enough foodsize fish and advanced stockers in 2012 for processing quantities equaling the 2011 round weight processing quantity. For the future, the increased number of broodstock on hand will provide needed fingerlings in mid-2012 to increase foodsize fish availability for very late 2013 and early 2014. This shortage is unfortunate as seafood buyers must turn to

imported sources of fish as substitutes to meet their needs (as seen earlier in the increase in frozen catfish fillets coming from imports). This could lead to further decreases in market share for U.S. catfish processors and reduce the quantity required from U.S. catfish producers as well. Thus, the next few years are very critical to the future survival of the U.S. farm-raised catfish industry.

6. Feed Price

Feed prices have continued on an increasing projection from 2001 onward, as shown for 2006 through 2011 in Figure 15. In 2011 catfish feed price peaks never before seen in the U.S. catfish industry occurred, with producers paying an average of \$421 per ton, up \$67/ton (+19 percent) from the 2010 annual average price of \$353/ton for 32 percent crude protein floating feed. Though the average price was \$421/ton for the year the price was greater than \$420/ton for the six primary production months, April through Sept., when the 32 percent feed price averaged \$432 per ton, Figure 16.

High catfish feed component prices for corn and soybean meal have pushed the catfish feed price higher in the last four years, and with expected high corn and soybean prices in 2012 this trend is expected to continue. Additionally, acreage battles with rice and cotton are occurring and could further increase the scarcity of corn and soybean and elevate their prices. There may be some relief on these commodity prices from some corn acreage expansion and possibly better yields in the U.S., but these commodity price levels also depend on crop harvests in Argentina and Brazil where current drought conditions may have significantly damaged crops, and, thus, further the scarcity for these grains in the world and U.S. markets. Though the end of 2011 saw catfish feed prices below \$400/ton, it is expected that tight corn and soybean supplies in 2012 will push the feed price above \$400/ton for most of the 2012 production year.

Figure 15. Prices for 28 percent and 32 percent Crude Protein, Floating Catfish Feed, Jan. 2006 to Jan. 2012

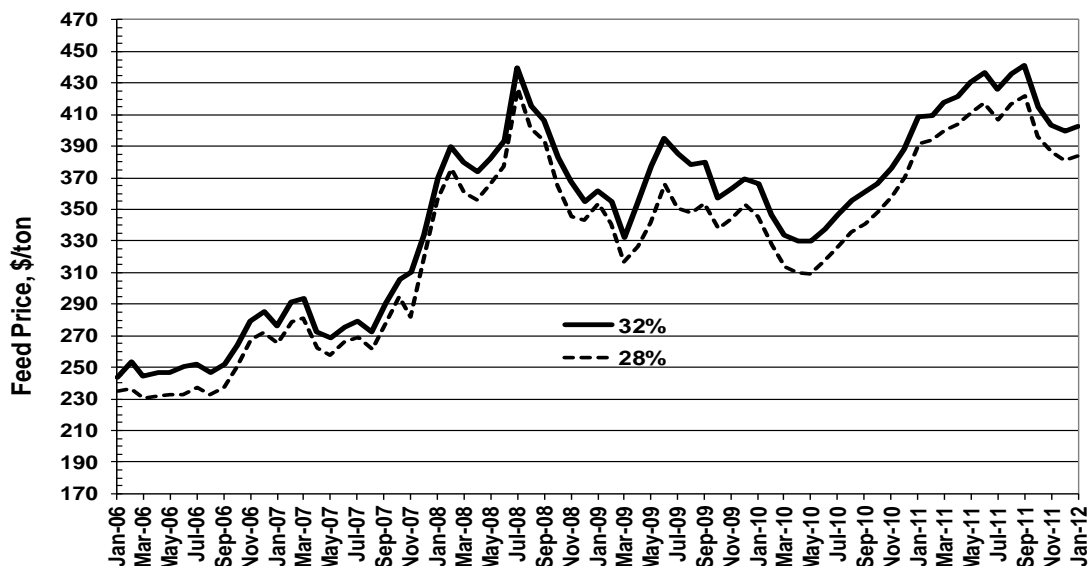
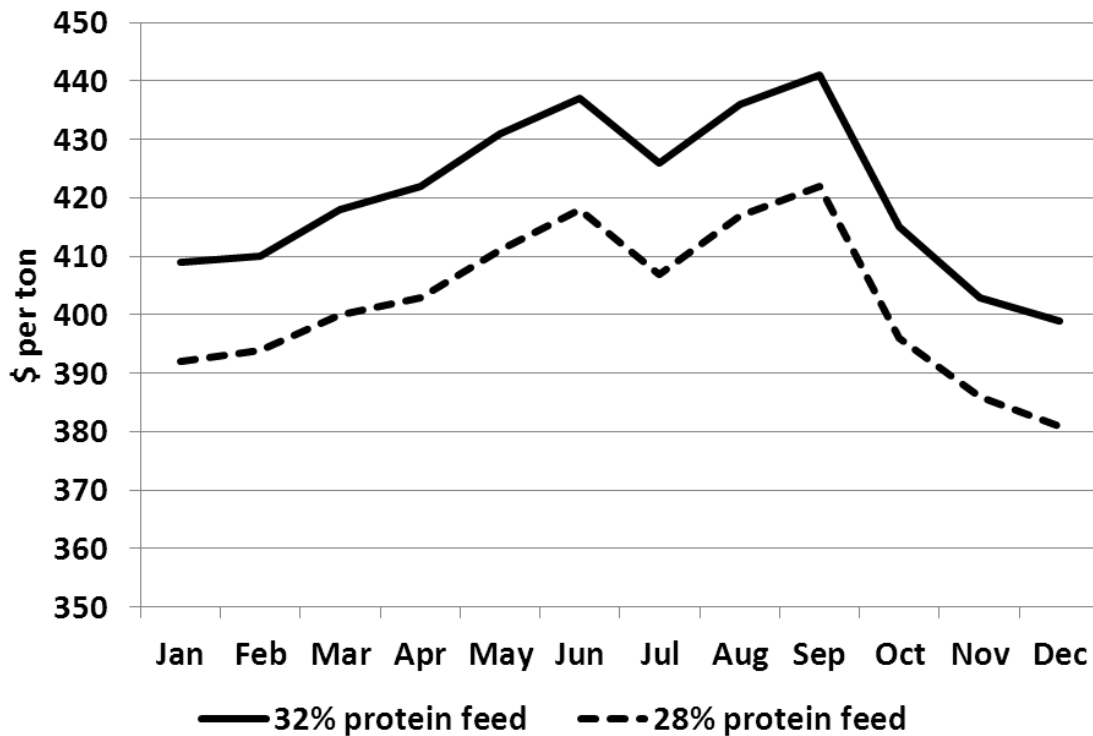

Figure 16. Monthly Prices for 28 percent and 32 percent Crude Protein, Floating Catfish Feed in 2011



The Feed Delivered report from USDA/NASS, Figure 17, graphically depicts and compares the monthly tons of feed delivered to the U.S. catfish industry in 2007, 2009, and 2011. From this figure, it is clear the total feed being fed in the U.S. farm-raised catfish industry is declining, and is a clear indicator of overall catfish production declining in the U.S. Additionally, when graphed by state where the feed was delivered, the sharp declines in production occurring in individual states is seen, Figure 18. It is clear that Mississippi and Arkansas had the greatest reduction in feed purchases in 2008 through 2011 compared to the relatively stable feed delivery quantities in Alabama for the same period.

In 2011, Mississippi fed 215 thousand tons of catfish feed, which is down 39 percent from 2004 levels (353 thousand tons); while Alabama fed more than 165 thousand tons in 2011, which is down 38 thousand tons from 2004 levels (-19 percent), Figure 18. Arkansas fed more than 37 thousand tons of feed in 2011, which is down 68 percent from 2004 levels (117 thousand tons). Meanwhile, Louisiana catfish production has almost gone out of existence, with feed fed in 2011 at just over 3 thousand tons, down 92 percent from 2004 levels (39 thousand tons). There have been some increases in catfish production in other states east and west of the Mississippi River, and combined these states fed 43 thousand tons in 2011, Figure 18, representing 10 percent of all feed fed in the U.S. catfish industry.

Figure 17. Comparison of Total Catfish Feed Delivered Between 2006 and 2010

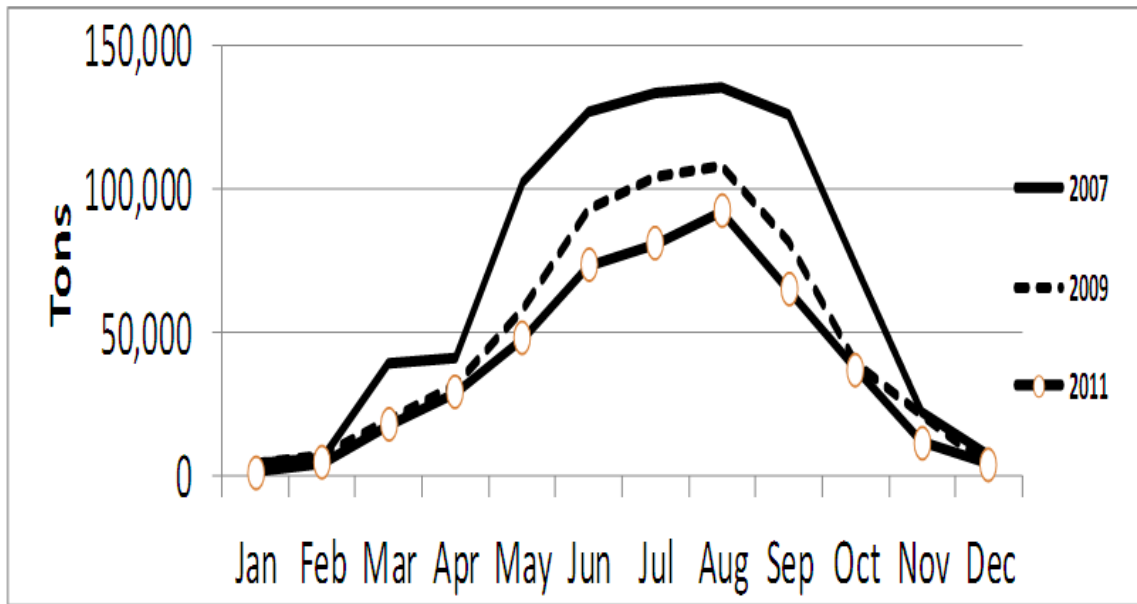
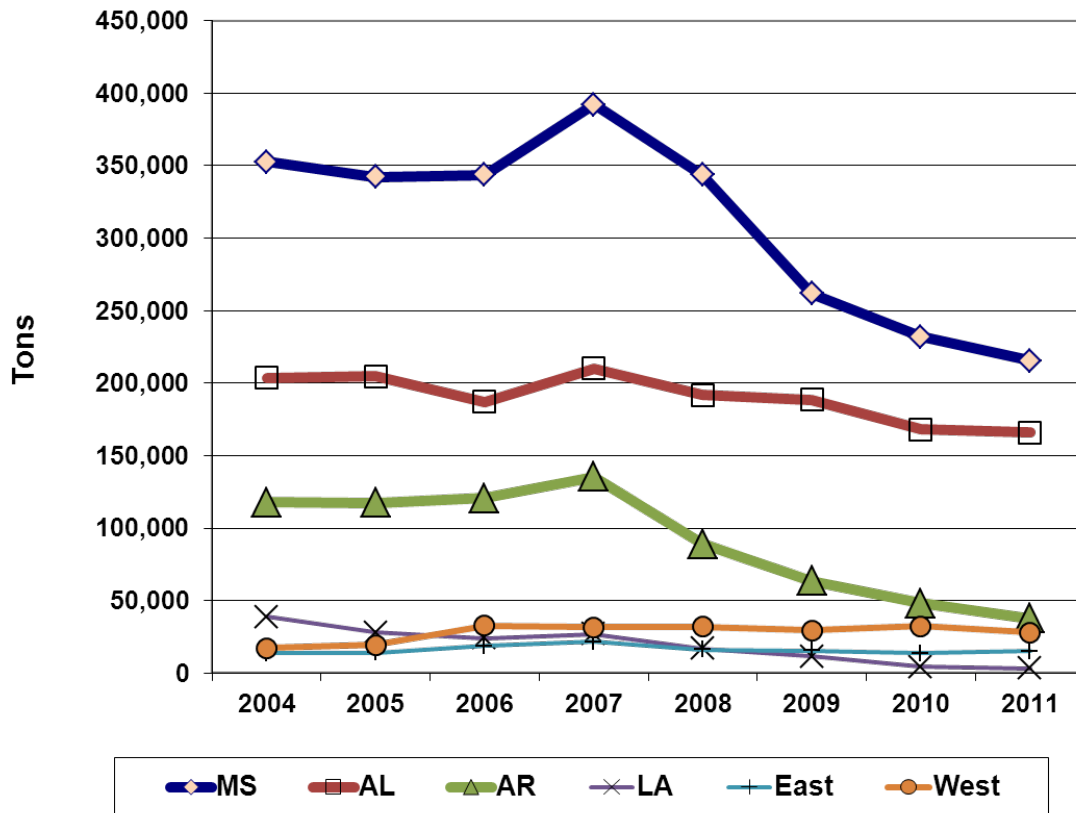

Figure 18. Catfish Feed Delivered to each State and Remaining Other States



7. Farm-Raised Catfish Outlook for 2012

The long-term trend in U.S. consumption of fish and seafood products is increasing. Among the most consumed fish and seafood species in the U.S., farm-raised catfish produced in the U.S. is number six, preceded by shrimp, tuna, salmon, tilapia, and Pollock. The final four species in the top ten list is crab, cod, Pangasius, and clam. The surprise fish to enter the top ten list is Pangasius, at 0.41 pounds consumed per person per year, up from 0.356 pounds consumed per person per year in 2009. This is an imported “catfish-like” product and is a substitute product to the channel catfish species grown in the U.S.

Recent trends show there is an increasing quantity of imported frozen catfish and catfish-like fillets coming into the U.S. This import trend continued and increased dramatically in 2011 to 204 million pounds, an increase of 66 million pounds over 2010 imported quantities (138 million pounds). Imported frozen catfish fillets now account for 74 percent of all sales of this product form in the U.S. This trend is likely to continue in 2012, due to the present scarcity of U.S. produced catfish products and their higher relative price. Round weight processing in the U.S. catfish industry was down 29 percent from 2010 levels and is expected to be less in 2012 as seen by level or lower beginning inventories of fish in ponds and in processor warehouses.

The in-pond catfish inventory (pounds) for food-sized catfish is about the same in 2012 as it was in 2011 and will provide no increase in fish availability this year over last year. Jan. 2012 stocker-sized catfish inventories (pounds) are down 25 percent from Jan. 2011 levels and will provide no increase of fish available in early 2012. There is an increase in small stocker inventory but they will not be of harvest size until 2013. Thus, it seems the 334 million pounds processed in the U.S. in 2011 will be hard to achieve in 2012. Fingerling quantities were less in Jan. 2012 compared to 2011 levels, which reduces the chance that future fingerlings for stocking can match the increasing demand for fingerlings in 2012. In 2011 it seemed that hatchery operators were gearing up for the increased demand for catfish fingerlings by producers, but 2012 beginning fingerling inventories are less than in Jan. 2011 and suggest otherwise. However, there is evidence there will be an increase in 2012 fingerling production because 2012 broodfish pounds are up 10 percent over Jan. 2011 levels. The high price being paid for foodsize catfish by processors to producers will continue to increase the demand for fingerlings and, thus, broodstock numbers are likely to increase in 2012.

The U.S. catfish industry had a severe shortage of fish in 2011, and it looks like that trend will continue throughout 2012. Short fish supplies during processors and wholesalers time of need have forced many seafood buyers to buy imported catfish or turn to alternative white-flesh fish species to meet their needs. This has led to further decreases in market share for U.S. catfish processors, especially for the frozen catfish fillet products. This, in turn, may reduce the quantity of catfish required from U.S. producers.

However, in 2011, the increased price received by producers for their fish finally allowed them to have a profitable year and is the first profitable one in many years, especially in light of the increasingly high feed prices of the last several years. Because all U.S. catfish processors were facing the fish shortage, they bid up in prices to producers as a way to compete for live product. Processors had no choice but to pass on the higher fish input cost to wholesalers and retailers, who paid the higher prices and passed the price increase on to consumers or kept price increases lower by reducing the profit margin at the retail outlet. In any case, the U.S. market accepted the higher catfish price, which proved that the U.S. product is still desired by consumers. There is a demand for U.S. produced catfish products and, like in other industries, increased food prices are needed to keep up with increasing input prices. As the U.S. economic recovery provides increased numbers of main street worker jobs, the increased food prices are likely to be accepted compared to the last couple of years when high unemployment and no jobs in sight made passing on higher prices less likely.

For the first time in many years escalating feed and fuel costs were matched by a pond-bank price high enough for producers to make a profit and begin to pay off some of their accumulated debt and loans. Even with this good year there has been a 21 percent decrease in the number of US catfish operations and a 10 percent decrease in the number of production acres. Prices received by producers in 2011 averaged \$1.177 per pound, 37.5 percent greater than the 2010 average price (\$0.802/lb). It seems clear the high price to producers will continue in 2012 because of the current fish shortage, high feed prices and lack of significant in-pond and in-warehouse inventory increases over 2011 levels.

What price producers will receive in 2012 is hard to say, but in Jan. 2012, processors paid \$1.25/lb to producers. The question is whether this price level will become the new norm for the U.S. farm-raised catfish industry and whether processors will be able to sell all available products to wholesalers at these higher price levels. The price of feed continues to be high, at \$422/ton in early March 2012 for 32 percent protein feed. It is hard to believe that catfish feed prices can go higher than we have already seen but corn and soybean quantities are expected to be limited in the short term, with some increase in U.S. corn supplies during 2012 due to corn acreage expansion and possibly better yields. Prices for corn and soybeans also depend on crop harvests in Argentina and Brazil where current drought conditions may have significantly damaged crops and reduced the availability of corn and soybeans in the world, and that could mean higher catfish feed prices in the U.S.

Terry R. Hanson, Ph.D.
Associate Professor
Department of Fisheries and Allied Aquacultures
Auburn University
March 2012

Notes from USDA NASS Reports:

General

USDA-NASS (U.S. Department of Agriculture - National Agricultural Statistical Service) provides to the public information on the production and processing sectors of the U.S. catfish industry. Over the years this information has been printed and distributed. More recently, data from 1995 to present have been put onto the Internet for easy access at <http://usda.mannlib.cornell.edu/>, where the term “catfish” can be searched. However, pre-1995 data are not available on-line. Thus, the reason for this publication is to put the longer time series together in one place. In some presented tables and graphs, time series have been shortened, but data for the longer series is available upon request. All data in this publication, except for catfish feed prices, come from USDA-NASS or the state equivalent MASS (Mississippi Agricultural Statistics Service). The following notes are the notes that accompany USDA's reports—Catfish Production, Catfish Processing, and Catfish Feed Deliveries—and MASS annual reports.

Catfish Production Report Notes:

Catfish Production Estimation and Survey Procedures:

States used every available source of producer names to make their list as complete as possible. Great care was exercised to ensure that all operations were accounted for in the estimates.

Estimation Procedures:

Sound statistical methodology is employed to derive the estimates from reported data. All data are analyzed for unusual values. Data from each operation are compared to their own past operating profile and to trends from similar operations. Data for missing operations are estimated based on similar operations or historical data.

Reliability:

Catfish production estimates are based on a census of all known active producers and, therefore, have no sampling variability. However, estimates may be subject to errors such as omissions, duplication, and mistakes in reporting, recording, and processing of the data. These errors are minimized through strict quality controls in the edit and summarization process and a careful review of all reported data for consistency and reasonableness.

Revision policy:

Estimates for the previous year are subject to revision when current estimates are made. Revisions are the result of late or corrected data.

Definitions Used for Catfish Production:

Broodfish - Fish kept for egg production, including males. Broodfish produce the fertilized eggs which go to hatcheries. The most desirable size is 3 to 10 pounds or 4 to 6 years of age.

Large Foodsize - Fish weighing over 3 pounds.

Medium Foodsize - Fish weighing over one and one-half pounds to 3 pounds.

Small Foodsize - Fish weighing over three-fourths pound to one and one-half pounds.

Large Stockers - Fish weighing over 180 pounds to 750 pounds per 1,000 fish.

Small Stockers - Fish weighing over 60 pounds to 180 pounds per 1,000 fish.

Fingerlings/Fry - Fish weighing 60 pounds or less per 1,000 fish.

Catfish Processing Report Notes:

Catfish Processing Estimation and Survey Procedures:

Survey data for catfish processing are collected monthly from approximately 24 processors. All participating processors must meet the minimum criteria of having a capacity to process at least 2,000 pounds live weight of catfish per 8-hour shift. The survey is conducted entirely by NASS Headquarters' staff in Washington, D.C. NASS field offices, however, are responsible for keeping Headquarters informed of any new processing operations in their state to ensure that the survey coverage is as complete as possible. Processors are contacted either by mail or telephone. Diligent effort is made to ensure that all operations are accounted for in the estimate.

Estimation Procedures:

The Catfish Processing report refers strictly to farm-raised fish and excludes wild capture fish. Prior to summarization, questionnaires are compared with the previous month's reports for comparable placement of data, reasonable price levels, and reasonable inventory carryover given the sales and processing totals reported. Estimates are made for those processors whose reports are not available in time to be included in the release. These plants are identified by an asterisk on page 5 of each release of the Catfish Processing report. Estimates are normally based on the processor's previous report and current conditions. Published totals are a straight summation of the individual reports and estimated data. Price items are weighted by the associated volumes to compute weighted average prices. The published price for total whole fish, however, reflects an adjustment to the round and gutted only price to bring it to an equivalent dressed weight price. If a plant uses a fiscal accounting system, proration is used to convert reported data to a calendar month basis. Only national level estimates are published due to the limited number of plants involved. Generally, individual items are not published if there are less than three plants reporting, or if any one plant has 60 percent or more of the total. One unique feature of the Catfish Processing report is the listing of cooperating processors by name on each month's release. This feature originally was used to solicit industry cooperation in maintaining coverage, but it has continued because of the processors' overall acceptance of this policy.

Reliability:

Catfish processing estimates are based on a census of all known active processors and, therefore, have no sampling variability. However, estimates may be subject to errors such as omissions, duplication, and mistakes in reporting, recording, and processing of the data. These errors are minimized through strict quality controls in the edit and summarization process, and a careful review of all reported data for consistency and reasonableness. Revision Policy: Revisions may be necessary following a review of late reports received from plants. Revisions of less than two percent of the existing published levels of any category will normally not be made.

Definitions Used For Catfish Processing:

Average Price Paid to Producers - Refers to the price of fish delivered to the processing plant door. Price includes charges for any services provided by the processing plant, such as seining and hauling, but does not include any adjustments based on year-end settlements.

Filletts - Boned sides of the fish, cut lengthwise away from the backbone. Includes regular, shank, and strip filletts and excludes any breaded product.

Fresh Fish - Fish intended for immediate consumption. Also referred to as "ice-packed."

Frozen Fish - Fish which are individually quick-frozen and glazed (IQF) or individually bagged and bulk frozen.

Nuggets - Small filletts cut from below the rib section of the fish. Usually includes breading or added ingredients.

Round and Guttled Only - Fish with no processing done or viscera only removed.

Round Weight - A term for fish live weight.

Steaks - Cross-section cuts from larger dressed fish.

Strips - Finger size pieces of fish cut from filletts. Usually includes breading or added ingredients.

Whole Dressed - Weight of whole fish with only head, viscera, and skin removed. Generally, 60 percent of the live weight remains as dressed fish.

Other Catfish - Includes regular, shank, and strip filletts and excludes any breaded product.

Whole - Includes round and gutted and whole dressed fish

Other - Differs from "other" category used by USDA-NASS. Includes steaks, nuggets, and all products not already reported, including weight of breading and added ingredients.

Total Fresh - Includes whole, fillet, and other forms of fresh catfish.

Total Frozen - Includes whole, fillet, and other frozen catfish.

Total - Includes all fresh and total frozen catfish product forms.

Processing data were compiled in cooperation with the following processors:

America's Catch	Harvest Select Catfish, Inc.
Carolina Classics Catfish, LLC	Heartland Catfish
Consolidated Catfish Producers, LLC	Lake's Farm Raised Catfish, Inc.
Delta Supreme Processing	Pride of the Pond
Farm Catch Catfish Processors, Inc.	Prime Line Inc.
Fish Breeders of Idaho, Inc.	Seabrook Seafood, Inc.
Freshwater Farms Products, LLC	Simmons Farm Raised Catfish, Inc.
Guidry Catfish, Inc.	SouthFresh Farms
Haring's Pride Catfish	Superior Fish Processors

(As of the Jan., 2012 issue of NASS Catfish Processing)

Catfish Feed Deliveries Report Notes:

Survey Procedures: Survey data for catfish feed are collected from feed mills by the USDA-NASS Mississippi Field Office, who is responsible for ensuring survey coverage is as complete as possible. Mills are contacted by mail, telephone, fax, or internet. All cooperating feed mills have allowed NASS to publish data at the State, Regional, and National level.

Estimation Procedures: The Catfish Feed Deliveries report refers strictly to catfish feed delivered to bonafide catfish producers and excludes catfish feed delivered to producers of other species. The totals include both bagged and bulk feed. Prior to summarization, questionnaires are compared to previous reports for comparability. Estimates are made for feed mills whose reports are not available in time to be included in the release. Estimates are based on the mill's previous reports and current conditions. Published totals are a straight summation of the individual reports and estimated data.

If a mill uses a fiscal accounting system, proration is used to convert reported data to a calendar month basis.

Two unusual features of this report are worthy of note: (1) cooperating feed mills are listed by name, and (2) it is impossible for the public to infer the amount of catfish feed produced in each state. Since many mills deliver feed to more than one state and to growers of other species, any inferences about overall production per state or per mill are not valid.

Reliability: Catfish Feed estimates are based on a census of all known active and cooperating catfish feed mills, and therefore have no sampling variability. However, estimates may be subject to errors such as omissions, duplication, and mistakes in reporting, recording, and processing of the data. These errors are minimized through strict quality controls in the edit and summarization process, and a careful review of all reported data for consistency and reasonableness.

Revision Policy: Revisions may be necessary in the following month's publication pending a review of late reports received from mills. Revisions to previous estimates are made to improve month to month relationships. Estimates for the previous month are

subject to revision in all States each month when current estimates are made. In February, all monthly estimates for the previous year are reviewed and subject to revisions. The review is primarily based on data that may have been received after the original estimates were made.

Definitions Used for Catfish Feed Sales

Broodfish - Fish kept for egg production, including males.

Catfish Feed - For the purposes of this report catfish feed is defined as feed delivered to bonafide catfish producers. Thus, it is not the absolute total amount of feed produced or even sold by a mill. (Some catfish feed is sold to producers of other species of fish.) The definition includes medicated feed.

Catfish Feed for Foodsize Fish - Feed containing pellets larger than 1/8 of an inch.

Catfish Feed for Fingerlings/Broodfish - Feed containing pellets 1/8 of an inch or smaller.

Fingerlings - Smaller fish about 2 to 6 inches in length.

Foodsize Fish - Fish being grown commercially for human consumption. Optimum sizes at harvest depend on the market but are generally no lower than 3/4 pound but near one pound.

Data were compiled in cooperation with the following feed mills:

Alabama Feed Mill LLC	Land O' Lakes
Arkat Feeds	Melick Aqua Feed LLC
Cargill Animal Nutrition	Rangen, Inc.
Carolina Fish Feeds	Silver Cup
Delta Western	Southfresh Feeds
Fishbelt Feeds, Inc.	Star Milling Co.
Flint River Mills, Inc.	Topwater Feed Mill

Mississippi Catfish Notes:

Mississippi data was obtained from Mississippi Agricultural Statistics Supplements.

Methods for gathering data: Much of the data used to calculate statistics published by the NASS is collected by a part-time staff of telephone and field enumerators. This enumerator staff is employed by the National Association of State Departments of Agriculture (NASDA) and serves as outside contract workers for the USDA. The National Agricultural Statistics Service is recognized as one of the premier statistical organizations in the world. That reputation rests in large part on the efforts of enumerators in every state in the U.S. The Mississippi Agricultural Statistics Service gratefully acknowledges the work and integrity of its own enumerators.

U.S. Farm Level

(Sales, Production, Operations, Acres, Prices)

Round Weight Processed by U.S. Processors*

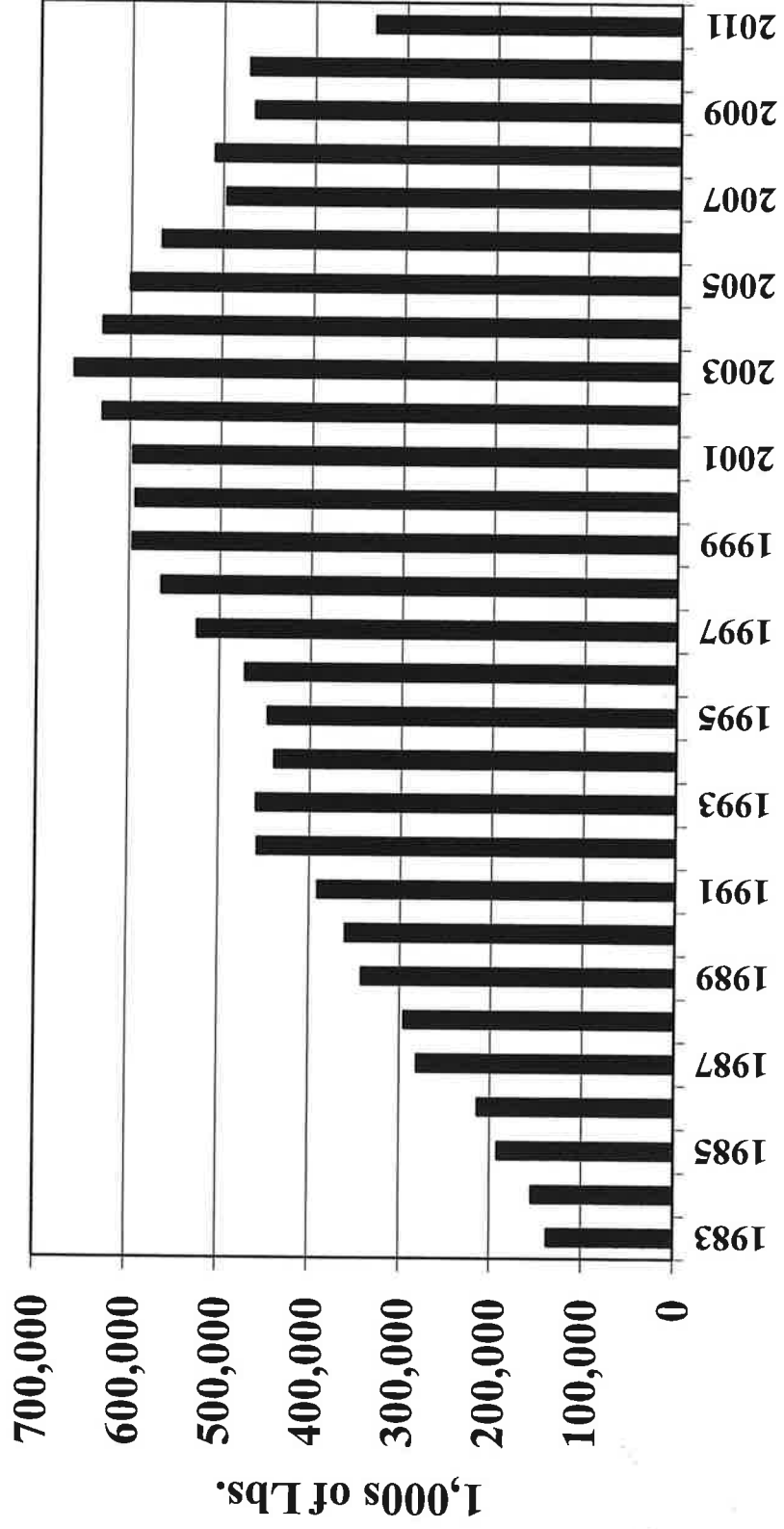

* Foodsize Catfish Only

Round Weight Processed by U.S. Catfish Processors, 1000s of Pounds*

	Jan.	Feb.	March	April	May	June	July	Aug.	Sep.	Oct.	Nov.	Dec.	Total
1981	3,836	4,844	4,490	6,057	5,385	4,356	5,379	5,176	5,711	5,154	4,757	5,495	60,640
1982	5,448	7,848	8,845	7,937	7,974	8,156	7,269	8,398	9,883	9,209	8,609	9,829	99,405
1983	8,713	11,972	13,104	12,518	11,615	12,068	10,347	11,998	11,250	11,138	11,754	10,773	137,250
1984	13,265	14,585	14,658	13,349	12,856	11,130	12,181	13,379	12,520	12,588	12,527	11,217	154,255
1985	13,429	17,166	18,290	16,474	17,432	15,897	14,311	17,130	16,638	16,861	14,625	13,363	191,616
1986	19,761	19,083	18,664	16,354	16,013	15,951	17,036	18,663	18,859	20,453	17,107	15,812	213,756
1987	20,988	22,163	27,583	26,781	21,623	19,581	21,638	24,403	26,577	27,920	20,684	20,555	280,496
1988	26,018	27,786	28,179	20,805	20,351	22,839	23,687	26,941	24,611	26,221	25,037	22,634	295,109
1989	26,948	28,559	29,458	27,310	28,892	27,598	27,827	28,371	30,366	31,670	29,096	25,805	341,900
1990	33,066	31,884	33,120	30,980	31,542	28,967	29,540	31,108	27,566	29,211	27,913	25,538	360,435
1991	32,206	33,036	35,951	31,205	31,322	31,588	32,720	32,912	33,244	35,400	31,114	20,172	380,870
1992	36,200	39,228	45,048	41,177	39,111	36,813	36,128	37,958	37,857	39,212	35,073	33,562	457,367
1993	40,327	40,277	43,521	39,920	37,030	35,496	37,086	37,706	37,072	39,472	36,557	34,549	459,013
1994	36,174	35,035	40,446	34,494	34,163	34,595	35,901	39,813	38,716	39,072	36,054	34,266	438,729
1995	38,807	38,515	42,200	36,588	37,030	36,047	35,800	38,827	37,634	39,456	34,119	31,863	446,886
1996	38,475	38,004	46,376	38,557	39,517	36,752	39,025	40,463	38,807	42,070	37,203	36,874	472,123
1997	42,409	45,067	48,431	45,721	43,409	42,282	43,376	44,154	43,472	46,275	40,137	40,216	524,949
1998	46,723	47,606	53,761	49,393	45,218	46,244	46,383	47,739	46,579	47,904	43,224	43,581	564,355
1999	48,723	48,891	56,310	46,830	47,703	48,445	50,074	50,372	50,414	52,407	48,118	48,341	596,628
2000	50,552	50,942	56,856	48,781	48,424	48,011	49,023	53,204	49,422	51,412	45,535	41,441	593,603
2001	46,999	50,257	57,766	52,478	51,736	47,883	47,829	51,690	49,699	52,264	44,670	43,837	597,108
2002	52,551	52,856	58,340	50,694	52,902	49,450	52,363	54,383	53,366	56,576	50,072	47,048	630,601
2003	55,523	55,461	65,007	57,105	58,424	52,441	54,089	54,153	51,885	57,652	51,246	48,518	661,504
2004	53,849	54,173	60,272	53,896	52,324	50,155	51,055	53,295	51,329	52,396	49,536	48,170	630,450
2005	53,856	51,720	57,117	50,306	51,552	49,626	47,241	50,686	47,151	49,034	46,674	45,707	600,670
2006	50,703	49,145	56,315	43,126	42,865	41,214	45,528	51,736	47,296	50,788	45,680	41,735	566,131
2007	46,079	44,083	45,477	37,954	38,867	37,275	39,168	42,626	39,519	45,890	40,307	39,001	496,246
2008	45,992	47,634	47,908	45,018	44,326	43,265	42,583	40,985	39,057	43,344	36,869	32,616	509,597
2009	36,406	37,702	44,912	40,768	39,925	39,370	40,966	39,490	36,408	40,191	36,211	33,751	466,100
2010	40,042	40,977	46,650	37,111	38,244	38,656	39,302	39,231	39,494	40,455	36,683	34,838	471,683
2011	35,076	27,782	30,372	23,605	24,749	24,337	26,595	30,680	30,271	32,264	25,814	22,598	334,143

* Foodsize Catfish Only

Total* U.S. Catfish Sales

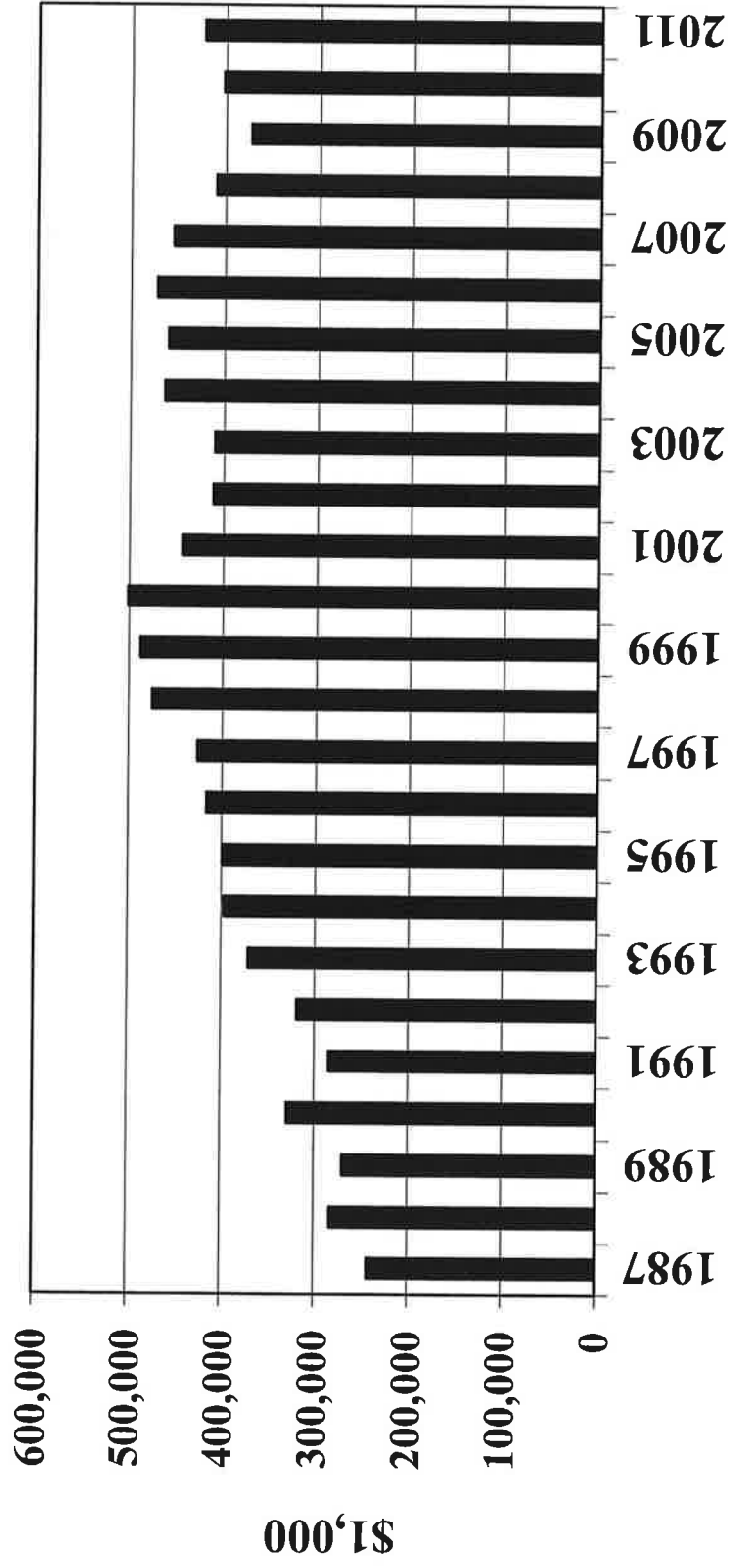

*Includes sales of foodfish, broodfish, stockers, fry, and fingerlings

Total U.S. Catfish Sales, 1000s of Dollars /1

State	2000	2001	2002	2003	2004	2005	2006	2007	2008	2009	2010	2011
Alabama	81,617	69,770	76,045	86,563	100,801	99,144	96,710	95,782	93,254	90,688	107,459	132,782
Arkansas	65,737	65,306	56,380	64,412	72,586	77,668	80,305	78,110	64,263	44,914	40,777	33,452
California	8,705	8,301	7,875	7,862	7,486	7,245	9,261	12,603	7,913	8,074	6,887	8,535
Florida	1,296	1,291	756	1,302	1,139	1,446	*	*	*	*	*	*
Georgia	1,510	2,103	1,411	1,471	1,475	2,065	*	*	*	*	*	*
Illinois	344	309	226	306	*	*	*	*	*	*	*	*
Kansas	*	*	*	*	*	*	*	*	*	*	*	*
Kentucky	1,254	1,001	1,180	1,381	1,151	884	*	*	*	*	*	*
Louisiana	32,976	24,800	15,812	16,060	15,680	14,940	12,705	11,769	11,883	8,395	5,994	2,610
Mississippi	300,303	260,852	243,226	220,384	253,238	243,101	250,213	229,385	206,288	196,797	217,774	215,134
Missouri	3,117	1,984	1,070	1,954	1,358	1,693	*	*	*	*	*	*
North Carolina	2,743	2,914	3,143	4,040	5,053	6,150	7,215	7,099	7,221	5,495	5,273	5,539
Oklahoma	*	*	*	*	*	*	*	*	*	*	*	*
South Carolina	767	893	617	135	*	*	*	*	*	*	*	*
Tennessee	*	*	*	*	*	*	*	*	*	*	*	*
Texas	1,031	762	3,672	3,649	3,446	5,203	5,951	12,152	13,212	12,644	13,023	20,124
Other	*	3,194	*	*	*	*	*	7,693	5,964	5,570	5,397	5,257
TOTAL	501,400	443,480	411,413	409,918	463,413	459,539	472,175	454,593	409,998	372,567	402,584	423,433

* Data not published individually to avoid disclosing individual operations
/1 - Includes sales of foodsize, broodfish, stockers, fingerlings, and fry

Total U.S. and MS Foodsize Catfish Sales

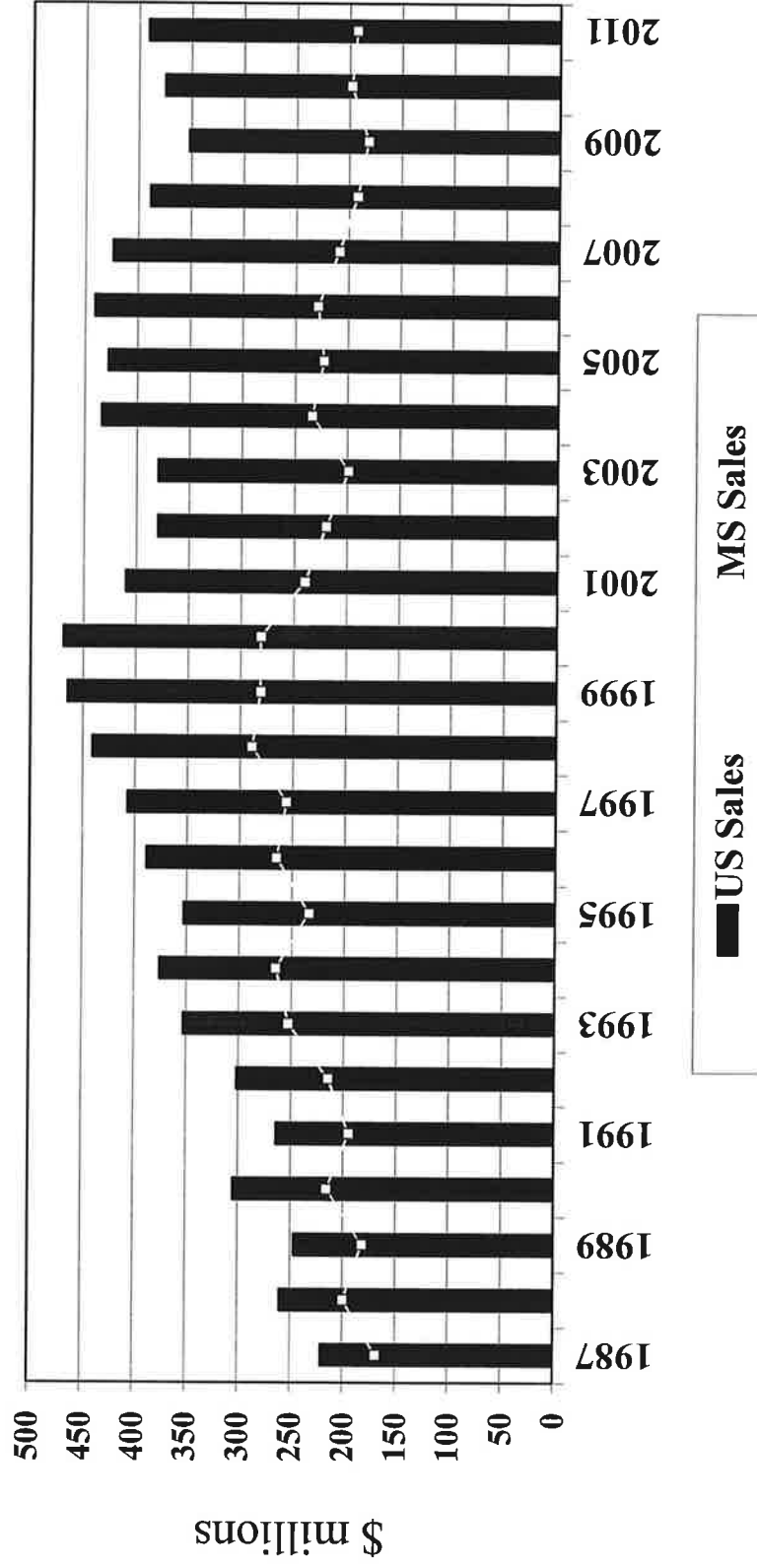

Total Catfish (Foodsize) Sales, 1000s of Dollars /1

State	2001	2002	2003	2004	2005	2006	2007	2008	2009	2010	2011
Alabama	67,850	73,840	83,356	95,319	93,852	95,460	94,316	92,120	90,230	106,029	132,312
Arkansas	59,220	53,350	60,984	69,874	73,911	76,076	74,025	62,775	42,994	38,038	26,775
California	8,154	7,644	7,688	7,242	7,119	9,009	12,291	7,592	7,820	6,603	8,379
Florida	1,071	637	1,263	1,102	1,344	*	*	*	*	*	*
Georgia	1,900	1,202	1,155	900	1,240	*	*	*	*	*	*
Illinois	257	178	225	*	*	*	*	*	*	*	*
Kansas	*	*	*	*	*	*	*	*	*	*	*
Kentucky	1,001	1,088	1,409	775	830	*	*	*	*	*	*
Louisiana	24,800	15,428	15,606	15,624	14,770	12,640	11,607	11,827	8,395	5,994	2,610
Mississippi	240,030	219,520	199,443	234,432	222,514	228,844	208,707	191,801	181,770	198,198	193,029
Missouri	1,984	635	1,600	904	1,230	*	*	*	*	*	*
North Carolina	2,767	2,891	3,630	4,934	6,031	6,966	6,561	6,843	5,166	4,856	5,408
Oklahoma	*	*	*	*	*	*	*	*	*	*	*
South Carolina	893	613	37	*	*	*	*	*	*	*	*
Tennessee	*	*	*	*	*	*	*	*	*	*	*
Texas	559	3,020	3,234	3,150	4,970	5,840	11,618	12,844	12,558	12,960	19,494
Other						6,063	4,611	3,488	3,080	2,400	2,970
TOTAL	410,486	380,046	379,630	434,256	427,811	440,898	423,736	389,290	352,013	375,078	390,977

* Data not published individually to avoid disclosing individual operations
/1 - Includes sales of foodsize catfish only

Total Catfish (Foodsize) Pounds Sold, 1,000 lbs /¹

State	2001	2002	2003	2004	2005	2006	2007	2008	2009	2010	2011
Alabama	115,000	142,000	160,300	151,300	142,200	129,000	129,200	131,600	128,900	137,700	119,200
Arkansas	94,000	97,000	108,900	112,700	104,100	100,100	98,700	83,700	58,100	49,400	25,500
California	4,160	3,900	3,750	3,400	3,150	3,850	5,100	3,150	3,400	3,100	2,850
Florida	1,700	1,300	1,830	1,900	2,100	*	*	*	*	*	*
Georgia	2,000	1,670	1,500	1,200	1,610	*	*	*	*	*	*
Illinois	209	200	245	*	*	*	*	*	*	*	*
Kansas	*	*	*	*	*	*	*	*	*	*	*
Kentucky	910	1,470	1,740	1,020	1,220	*	*	*	*	*	*
Louisiana	40,000	26,600	28,900	25,200	21,100	15,800	15,900	15,400	11,500	7,400	2,250
Mississippi	381,000	392,000	349,900	355,200	313,400	297,200	285,900	252,370	249,000	257,400	173,900
Missouri	2,180	765	1,860	1,130	1,500	*	*	*	*	*	*
North Carolina	4,430	4,900	5,950	7,150	8,150	8,600	8,100	8,050	6,150	5,850	5,200
Oklahoma	*	*	*	*	*	*	*	*	*	*	*
South Carolina	1,440	988	52	*	*	*	*	*	*	*	*
Tennessee	*	*	*	*	*	*	*	*	*	*	*
Texas	430	3,020	3,300	4,500	7,000	7,300	15,700	16,900	16,100	16,000	17,100
Other						7,050	5,300	3,750	2,800	2,000	2,200
TOTAL	647,159	675,813	668,250	664,700	605,530	568,900	563,900	514,920	475,950	478,850	348,200

/1 - Includes sales of foodsize catfish only

* Data not published individually to avoid disclosing individual operations

Number of U.S. Catfish Operations*

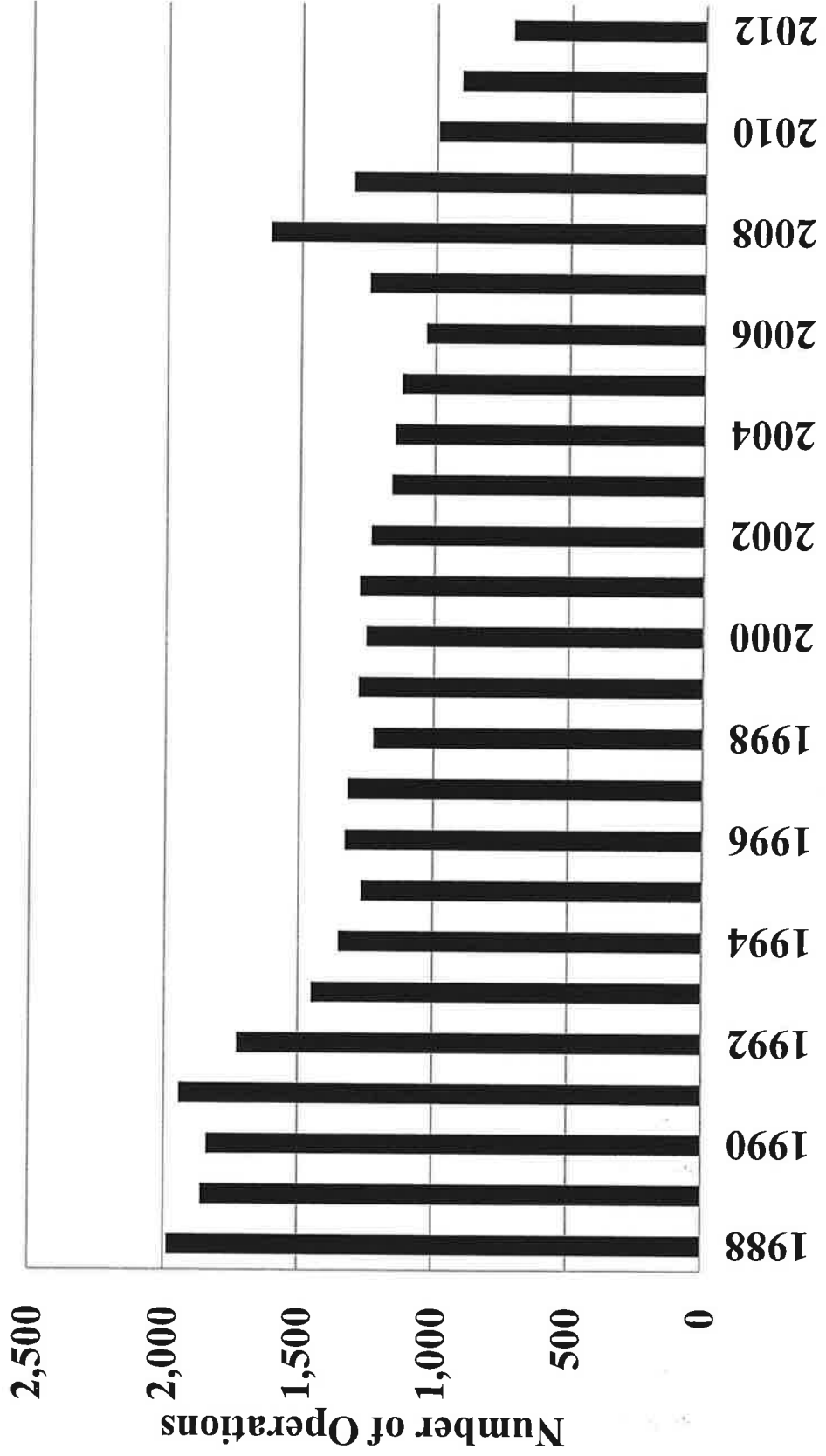

* January 1 Reportings

Number of Catfish Operations in AL, AR, LA, and MS*

Beginning Jan., 2008, state level # of operations will only be published every 5 years in conjunction with the Census of Agriculture

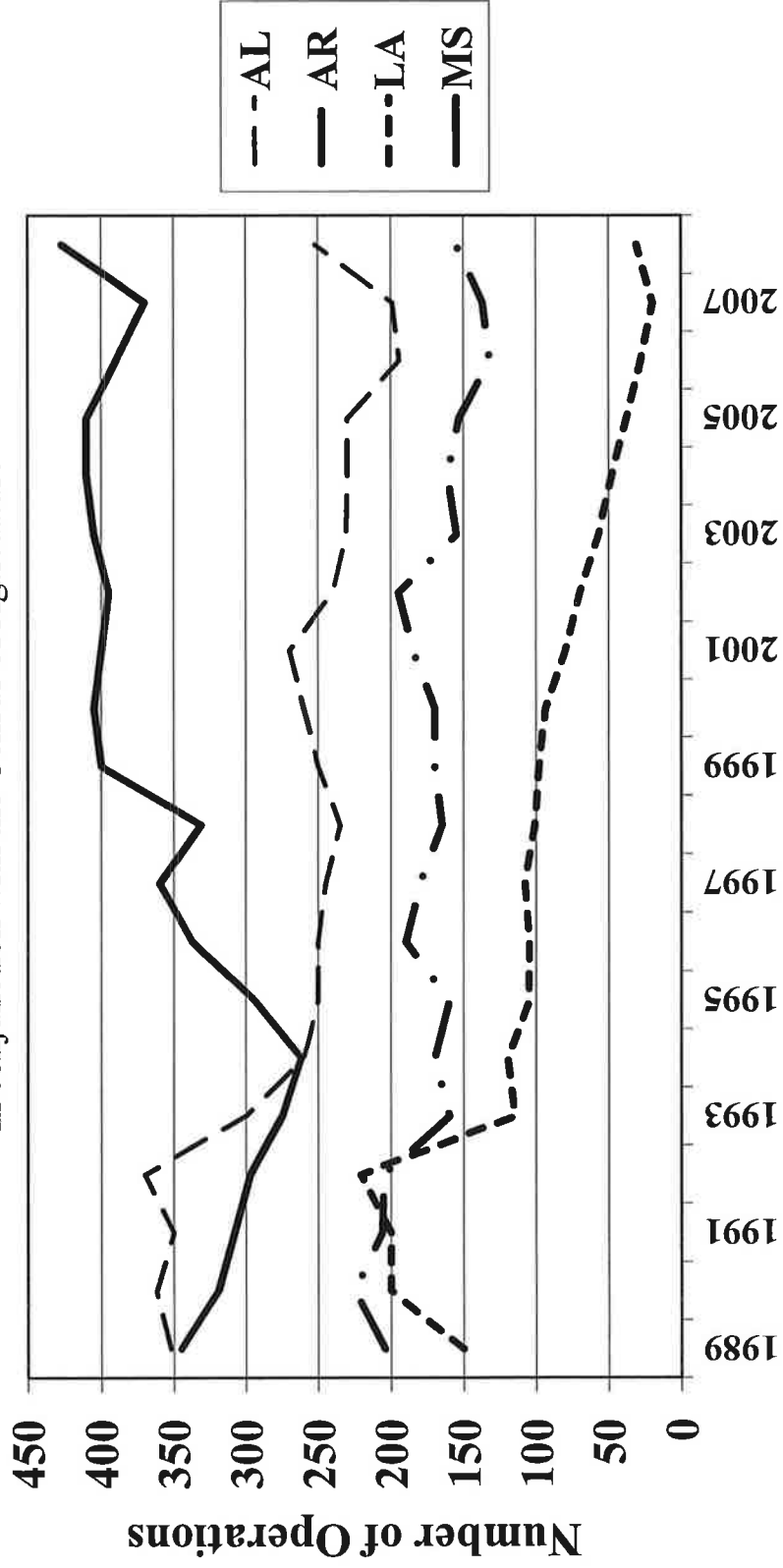

Catfish: Number of Operations by State¹

State	Jan. 1 2000	Jan. 1 2001	Jan. 1 2002	Jan. 1 2003	Jan. 1 2004	Jan. 1 2005	Jan. 1 2006	Jan. 1 2007	Jan. 1 2008	Jan. 1 2009	Jan. 1 2010	Jan. 1 2011	Jan. 1 2012
Alabama	260	270	240	231	230	192	194	199	252				
Arkansas	170	185	195	155	161	153	132	137	155				
California	46	49	42	38	30	35	36	42	55				
Florida	22	38	45	34	35	46	31	!	!				
Georgia	60	60	50	43	32	55	60	!	!				
Illinois	14	16	15	12	18	!	!	!	!				
Kansas	!	!	!	!	!	!	!	!	!				
Kentucky	25	30	50	60	70	60	34	!	!				
Louisiana	94	80	70	57	48	38	28	20	31				
Mississippi	405	400	395	405	410	410	390	370	427				
Missouri	40	45	40	31	21	24	24	!	!				
North Carolina	48	47	45	46	49	49	49	45	53				
Oklahoma	!	!	!	!	!	!	!	!	!				
South Carolina	19	14	15	13	9	!	!	!	!				
Tennessee	!	!	!	!	!	!	!	!	!				
Texas	49	43	34	36	36	62	57	57	149				
Other	!	!	!	!	!	!	!	376	495				
TOTAL	1,252	1,277	1,236	1,161	1,149	1,124	1,035	1,246	1,617	1,306	994	909	718

* Data not published individually to avoid disclosing individual operations.

! Not reported

1 - Beginning Jan. 2008, state level number of operations will only be published every five years in conjunction with the Census of Agriculture

Water Surface Acres in U.S. Catfish Industry*

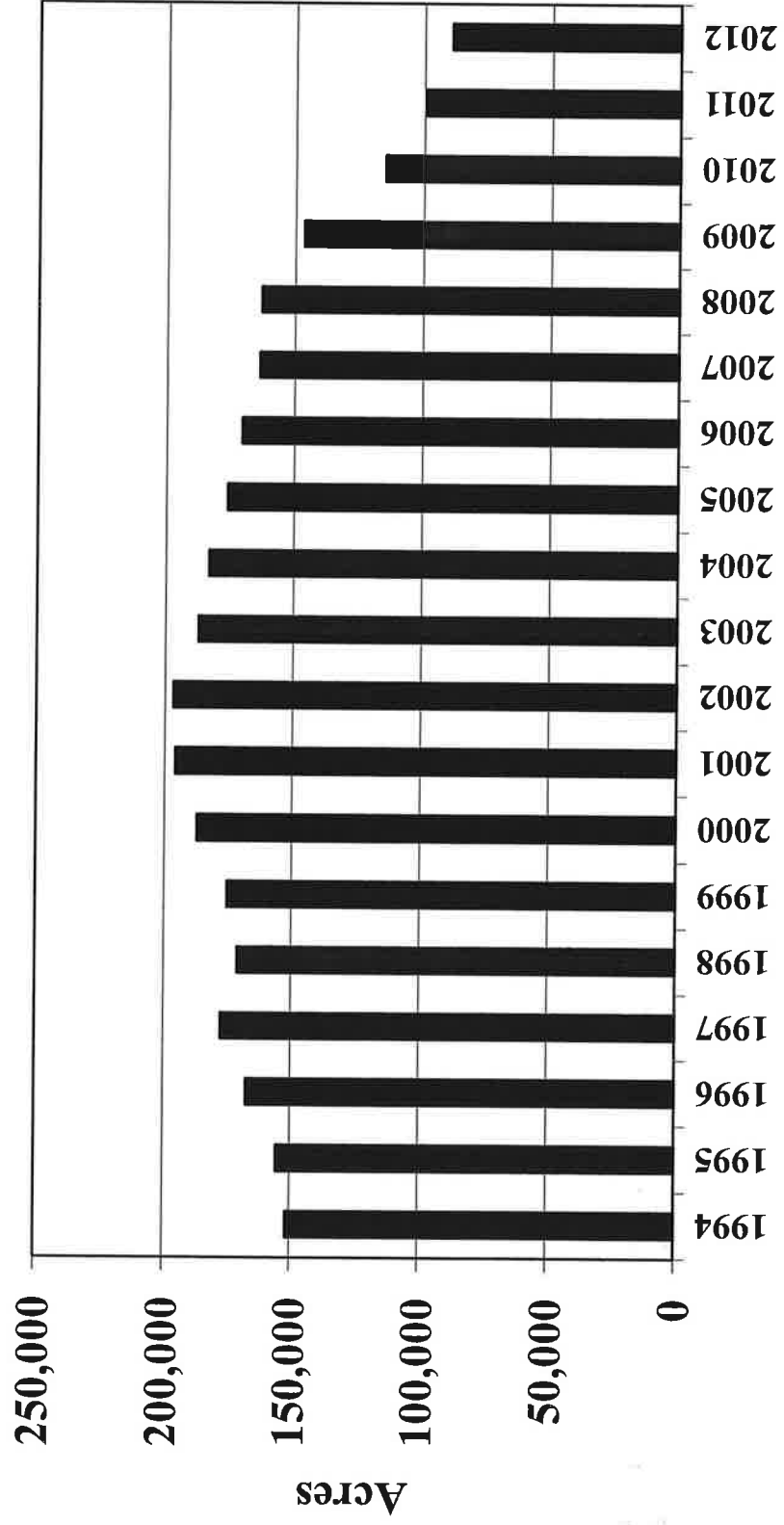

* January 1 reportings

Water Surface Acres in AL, AR, LA and MS*

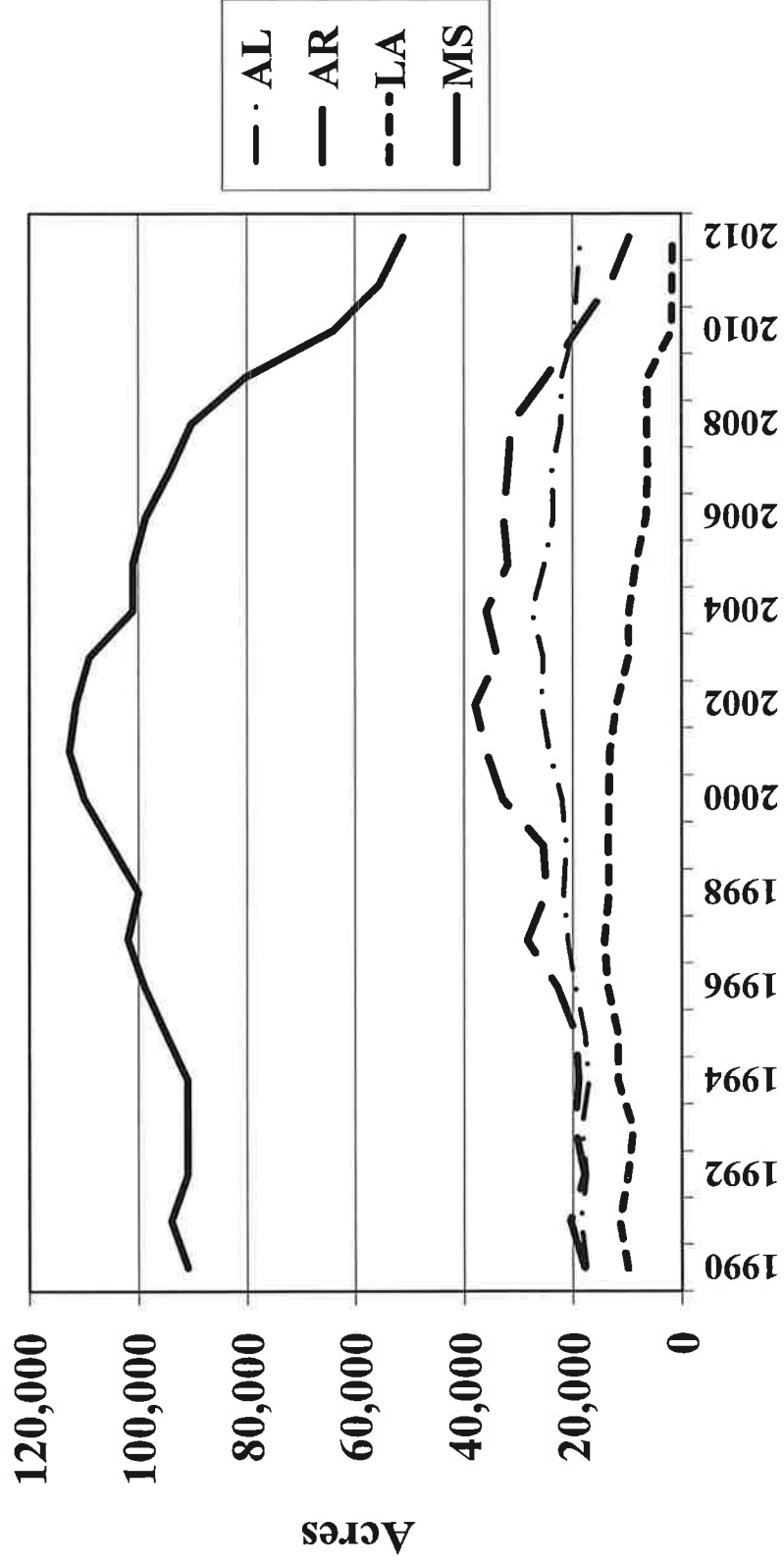

* January 1 reportings

Catfish: Water Surface Acres by State

State	Jan. 1 2002	Jan. 1 2003	Jan. 1 2004	Jan. 1 2005	Jan. 1 2006	Jan. 1 2007	Jan. 1 2008	Jan. 1 2009	Jan. 1 2010	Jan. 1 2011	Jan. 1 2012
Alabama	25,900	25,500	27,600	25,300	23,700	23,900	22,200	22,100	19,800	19,200	18,500
Arkansas	38,000	34,000	36,000	32,000	32,800	32,000	31,400	25,000	19,200	13,200	9,700
California	2,200	2,400	1,900	1,600	1,500	1,900	2,300	2,400	1,800	1,700	1,600
Florida	880	660	780	650	650	!	!	!	!	!	!
Georgia	1,220	960	840	1,090	1,300	!	!	!	!	!	!
Illinois	260	130	320	!	!	!	!	!	!	!	!
Kansas	!	!	!	!	!	!	!	!	!	!	!
Kentucky	400	570	650	600	390	!	!	!	!	!	!
Louisiana	12,100	9,900	9,800	8,500	6,600	6,300	6,400	6,300	1,800	1,500	890
Mississippi	111,500	109,000	101,000	101,000	98,700	94,200	90,300	80,200	64,000	55,500	51,200
Missouri	1,800	1,400	1,500	1,500	1,400	!	!	!	!	!	!
North Carolina	1,400	1,700	1,800	2,000	2,100	2,200	2,100	2,200	1,900	1,900	1,600
Oklahoma	!	!	!	!	!	!	!	!	!	!	!
South Carolina	520	130	100	!	!	!	!	!	!	!	!
Tennessee	!	!	!	!	!	!	!	!	!	!	!
Texas	580	850	860	1,700	1,600	3,800	3,800	3,800	2,900	2,900	2,800
Other	!	!	!	!	!	5,400	4,600	4,900	3,700	3,700	3,100
TOTAL	196,760	187,200	183,190	175,940	170,740	169,700	163,100	146,900	115,100	99,600	89,390

* Data not published individually to avoid disclosing individual operations.

! Not reported

Water Acres Being Renovated in U.S.*

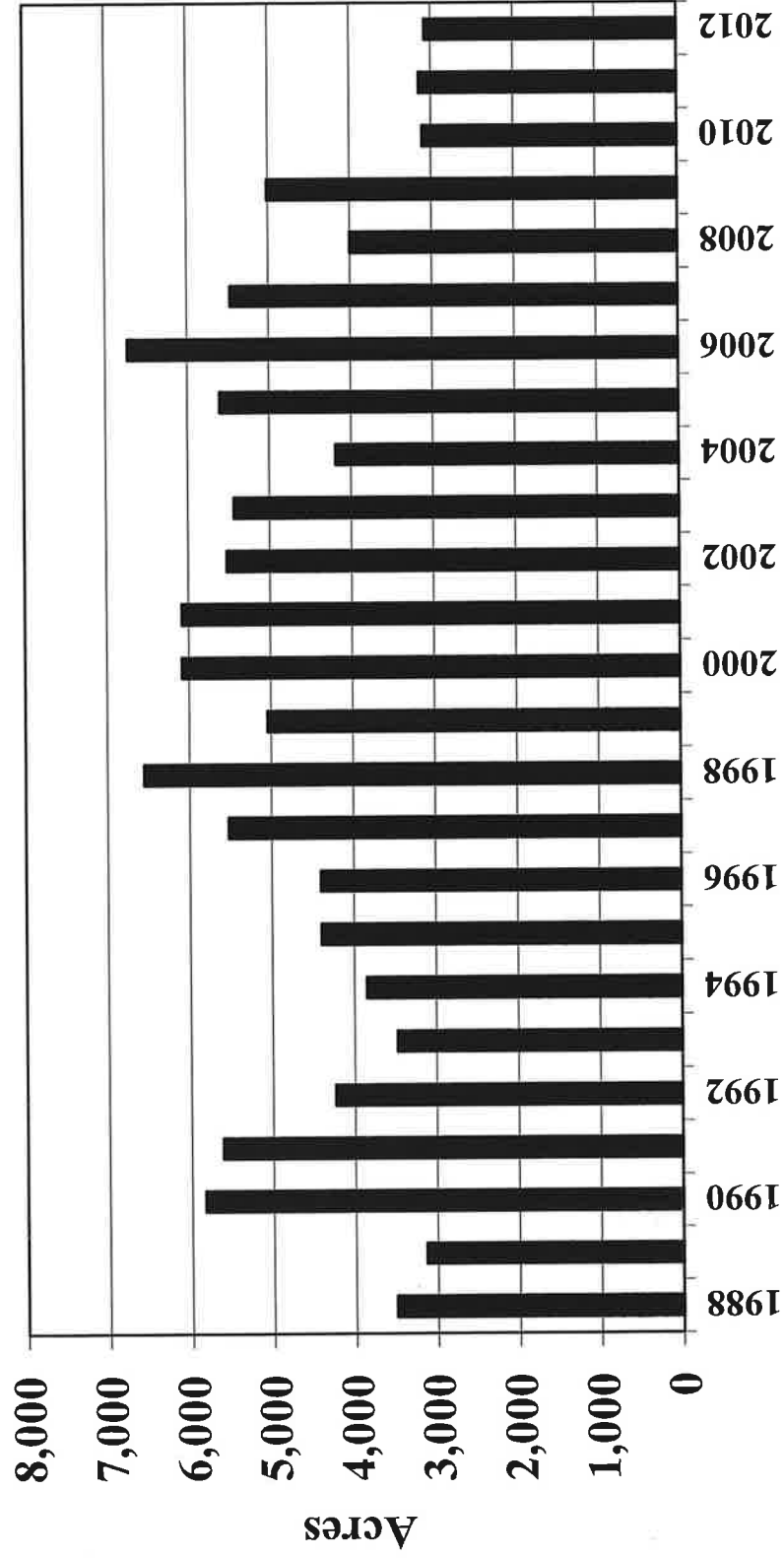

*January 1 Reportings

Catfish: Acres Being Renovated by State

State	Jan. 1 2002	Jan. 1 2003	Jan. 1 2004	Jan. 1 2005	Jan. 1 2006	Jan. 1 2007	Jan. 1 2008	Jan. 1 2009	Jan. 1 2010	Jan. 1 2011	Jan. 1 2012
Alabama	200	460	360	460	870	870	145	180	120	240	510
Arkansas	750	800	630	990	770	550	830	700	570	220	320
California	130	110	215	160	65	115	*	140	70	!	!
Florida	*	*	*	70	*	*	!	!	!	!	!
Georgia	5	15	*	25	75	!	!	!	!	!	!
Illinois	30	*	*	!	!	!	!	!	!	!	!
Kansas	!	!	!	!	!	!	!	!	!	!	!
Kentucky	15	*	25	*	*	*	!	!	!	!	!
Louisiana	590	530	490	450	560	570	500	640	10	!	!
Mississippi	3,700	3,300	2,100	3,300	4,100	2,900	1,900	2,800	2,100	2,300	1,700
Missouri	45	90	115	20	70	!	!	!	!	!	!
North Carolina	20	30	*	*	175	*	*	150	90	40	75
Oklahoma	!	!	!	!	!	!	!	!	!	!	!
South Carolina	*	*	*	*	!	!	!	!	!	!	!
Tennessee	!	!	!	!	!	!	!	!	!	!	!
Texas	30	50	190	100	15	220	260	205	85	200	90
Other	20	58	55	35	!	250	370	200	65	140	385
TOTAL	5,535	5,443	4,195	5,610	6,735	5,475	4,005	5,015	3,110	3,150	3,080

* Included in other

! Not reported or withheld to avoid disclosing data for individual operations

New Water Acres Under Construction in U.S. Catfish Industry*

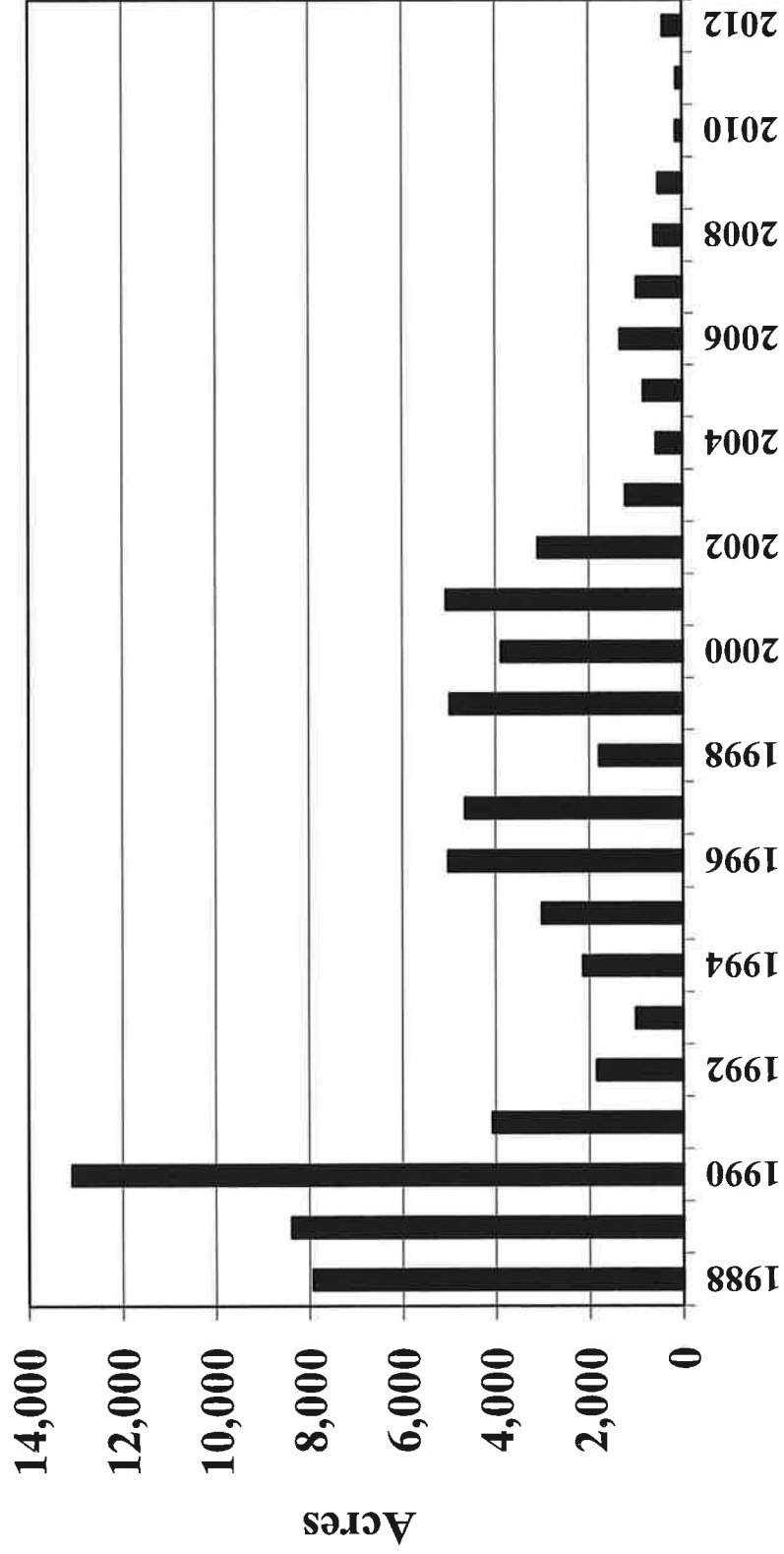

* January 1 reportings

New Water Acres Under Construction in AL, AR, LA, and MS*

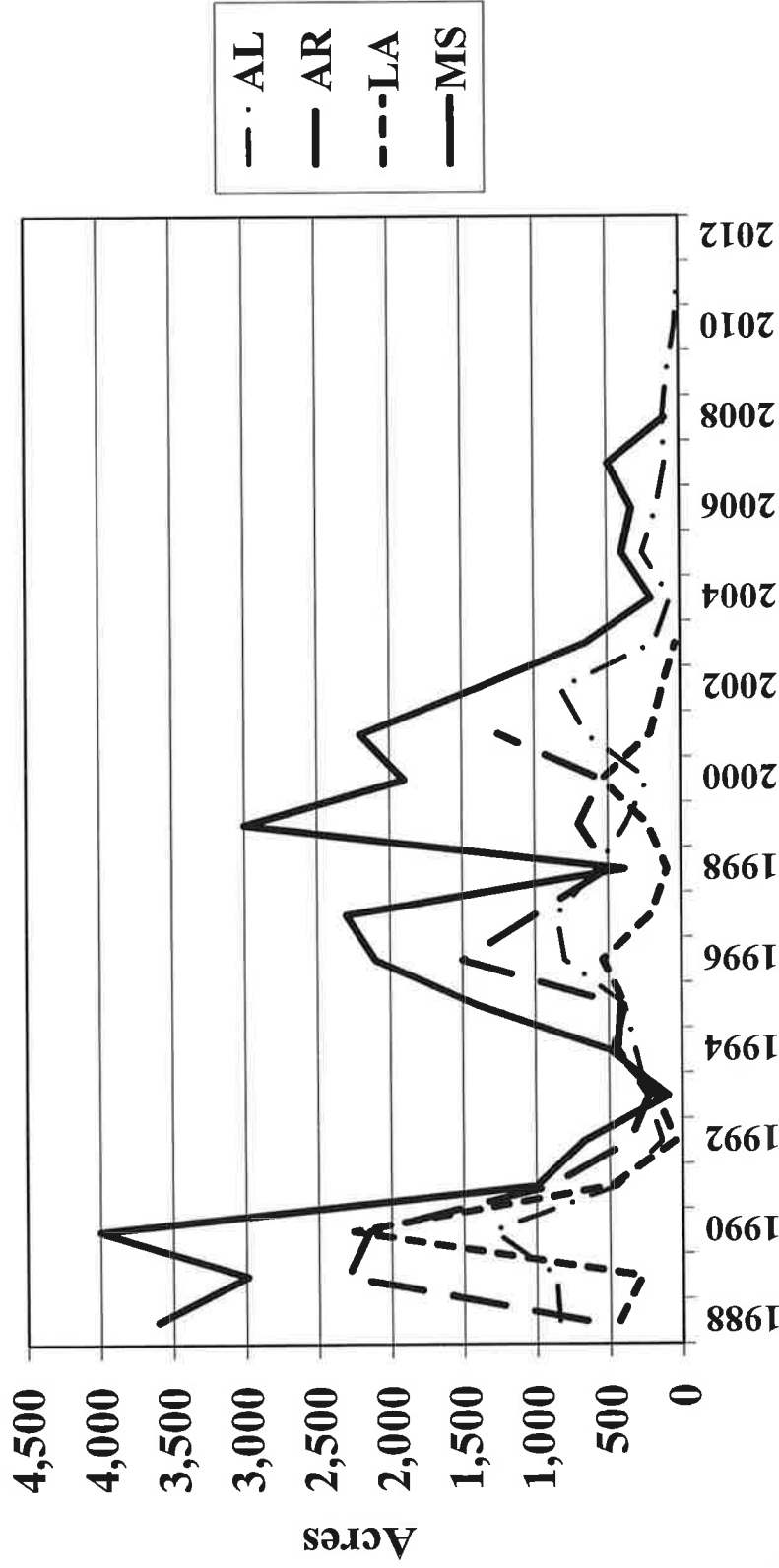

* January 1, Reportings, AR and LA recent data now included in 'other' states

Catfish: New Acres Under Construction by State

State	Jan. 1 2002	Jan. 1 2003	Jan. 1 2004	Jan. 1 2005	Jan. 1 2006	Jan. 1 2007	Jan. 1 2008	Jan. 1 2009	Jan. 1 2010	Jan. 1 2011	Jan. 1 2012
Alabama	820	180	70	260	160	105	115	85	30	10	!
Arkansas	*	*	*	*	100	*	!	!	!	!	!
California	40	90	*	*	65	!	!	320	*	*	!
Florida	25	*	*	*	!	!	!	!	!	!	!
Georgia	15	*	*	*	*	*	!	!	!	!	!
Illinois	*	*	*	*	!	!	!	!	!	!	!
Kansas	!	!	!	!	!	!	!	!	!	!	!
Kentucky	150	30	*	*	!	*	!	!	!	!	!
Louisiana	130	35	*	*	!	*	!	!	!	!	!
Mississippi	1,400	650	200	400	330	490	105	!	50	!	85
Missouri	15	65	*	*	*	!	!	!	!	!	!
North Carolina	400	40	100	*	340	30	10	!	*	!	!
Oklahoma	!	!	!	!	!	!	!	!	!	!	!
South Carolina	*	*	*	*	!	!	!	!	!	!	!
Tennessee	!	!	!	!	!	!	!	!	!	!	!
Texas	*	5	30	50	270	220	!	75	50	80	40
Other	100	130	160	96	!	131	390	40	10	25	295
TOTAL	3,095	1,225	565	835	1,330	976	610	520	140	125	420

* Included in Other

! Not reported or withheld to avoid disclosing data for individual operations

Catfish Acres Out of Production in U.S.*

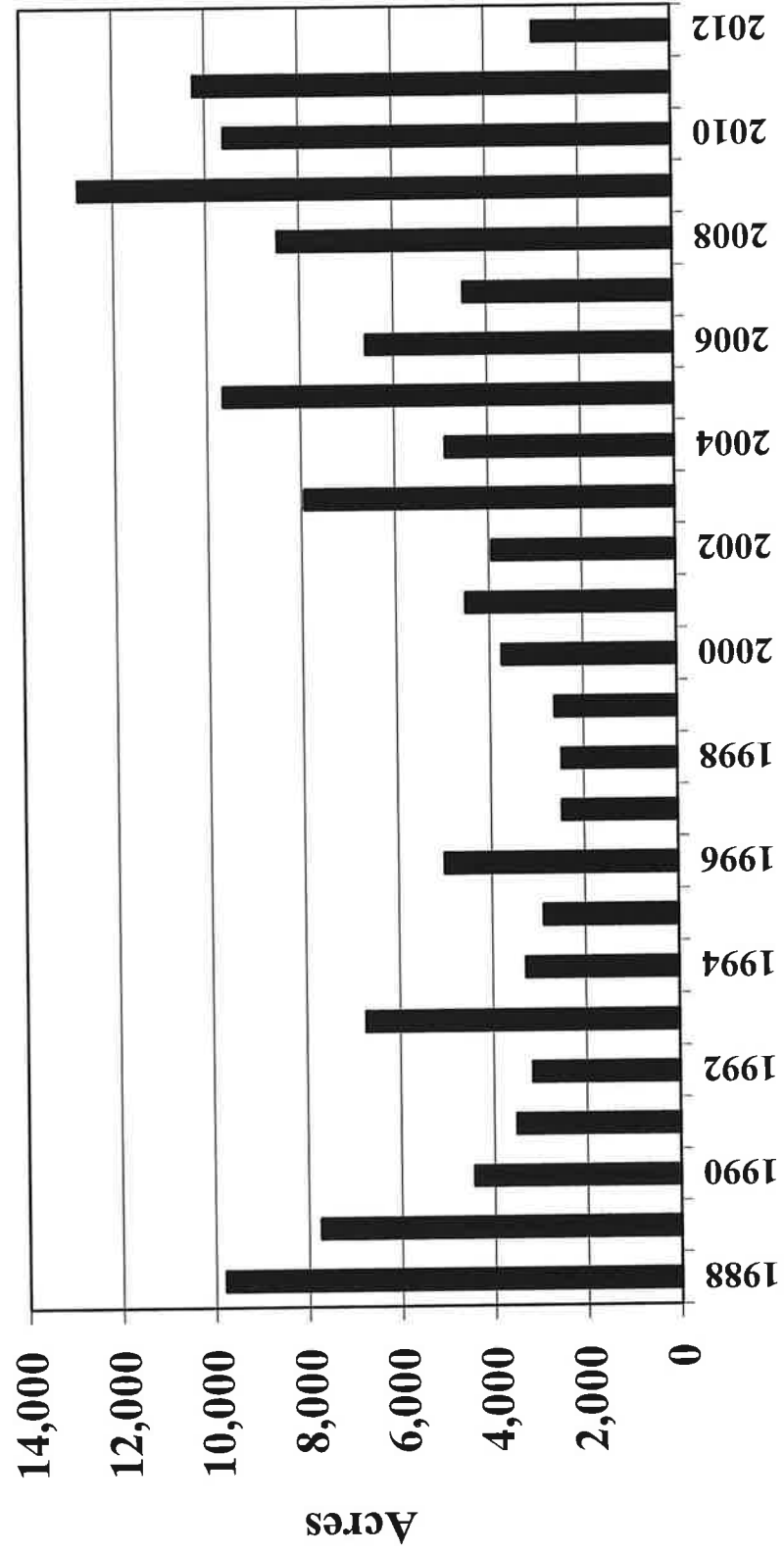

* January 1 reportings

Catfish: Acres Out of Production, by State

State	Jan. 1 2002	Jan. 1 2003	Jan. 1 2004	Jan. 1 2005	Jan. 1 2006	Jan. 1 2007	Jan. 1 2008	Jan. 1 2009	Jan. 1 2010	Jan. 1 2011	Jan. 1 2012
Alabama	430	640	640	300	1,200	690	470	1,000	370	870	200
Arkansas	1,100	1,300	1,300	4,800	980	1,000	1,900	2,500	2,200	3,000	1,200
California	60	100	*	*	*	*	165	350	*	*	*
Florida	*	*	*	60	*	*	!	!	!	!	!
Georgia	70	65	25	*	*	*	!	!	!	!	!
Illinois	*	*	*	*	!	!	!	!	!	!	!
Kentucky	5	25	15	20	!	20	!	!	!	!	!
Louisiana	1,000	1,350	500	810	360	160	130	1,300	2,800	400	480
Mississippi	1,200	4,400	2,300	3,500	3,700	2,100	5,400	6,700	3,500	5,600	700
Missouri	25	55	*	*	!	50	!	!	!	!	!
North Carolina	*	30	40	*	40	30	50	55	40	70	15
Oklahoma	!	!	!	!	!	!	!	!	!	!	!
South Carolina	*	*	*	*	!	!	!	!	!	!	!
Tennessee	!	!	!	!	!	!	!	!	!	!	!
Texas	*	10	75	50	35	145	*	550	135	290	210
Other	55	85	!	!	!	370	355	310	560	20	150
TOTAL	3,945	7,950	4,915	9,665	6,605	4,495	8,470	12,765	9,605	10,250	2,955

* Included in Other

! Not reported or withheld to avoid disclosing data for individual operations

Catfish Acres Used for Broodfish in U.S.*

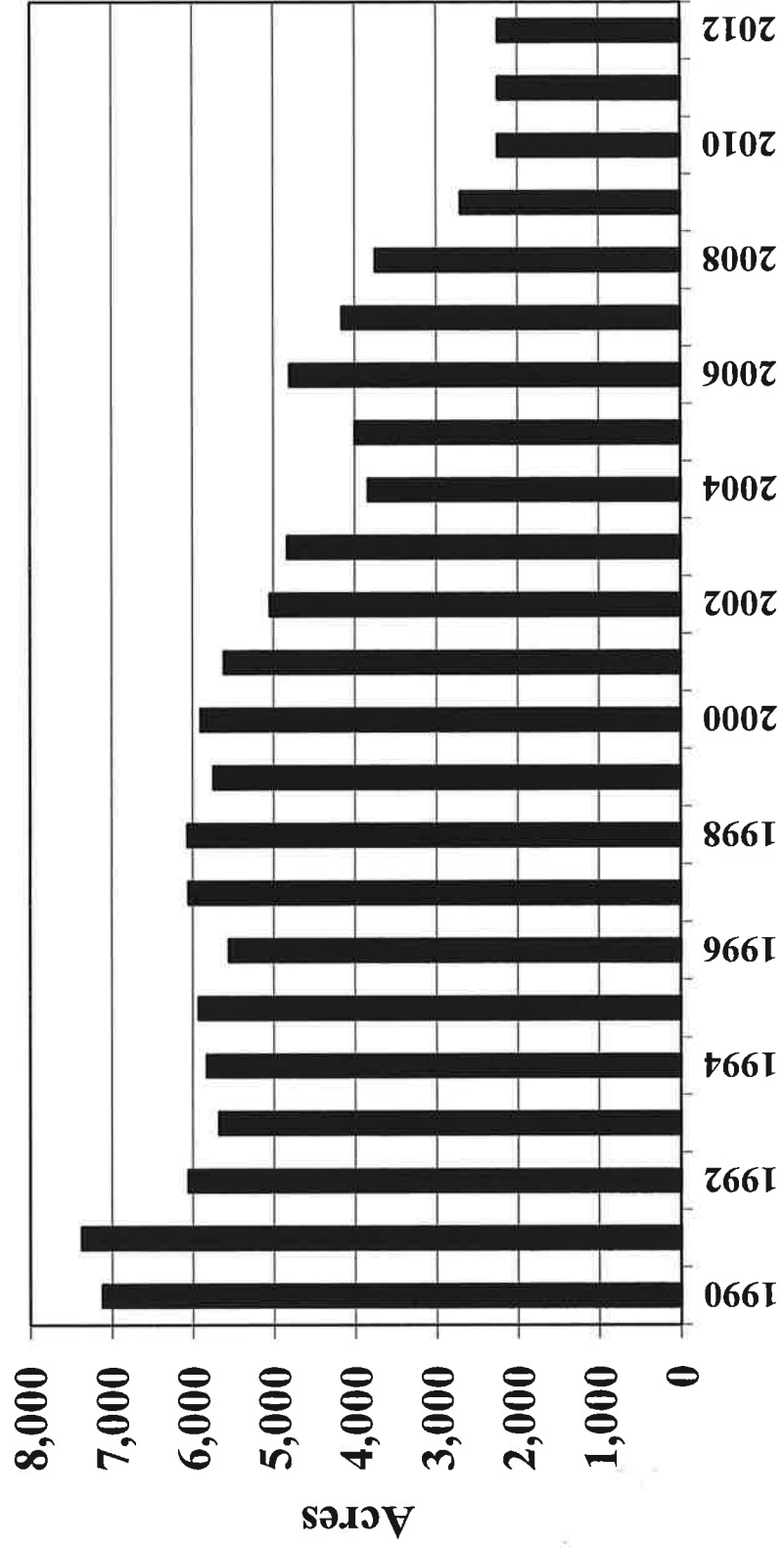

* January 1 reportings

Catfish Acres Used for Broodfish in AL, AR, LA and MS*

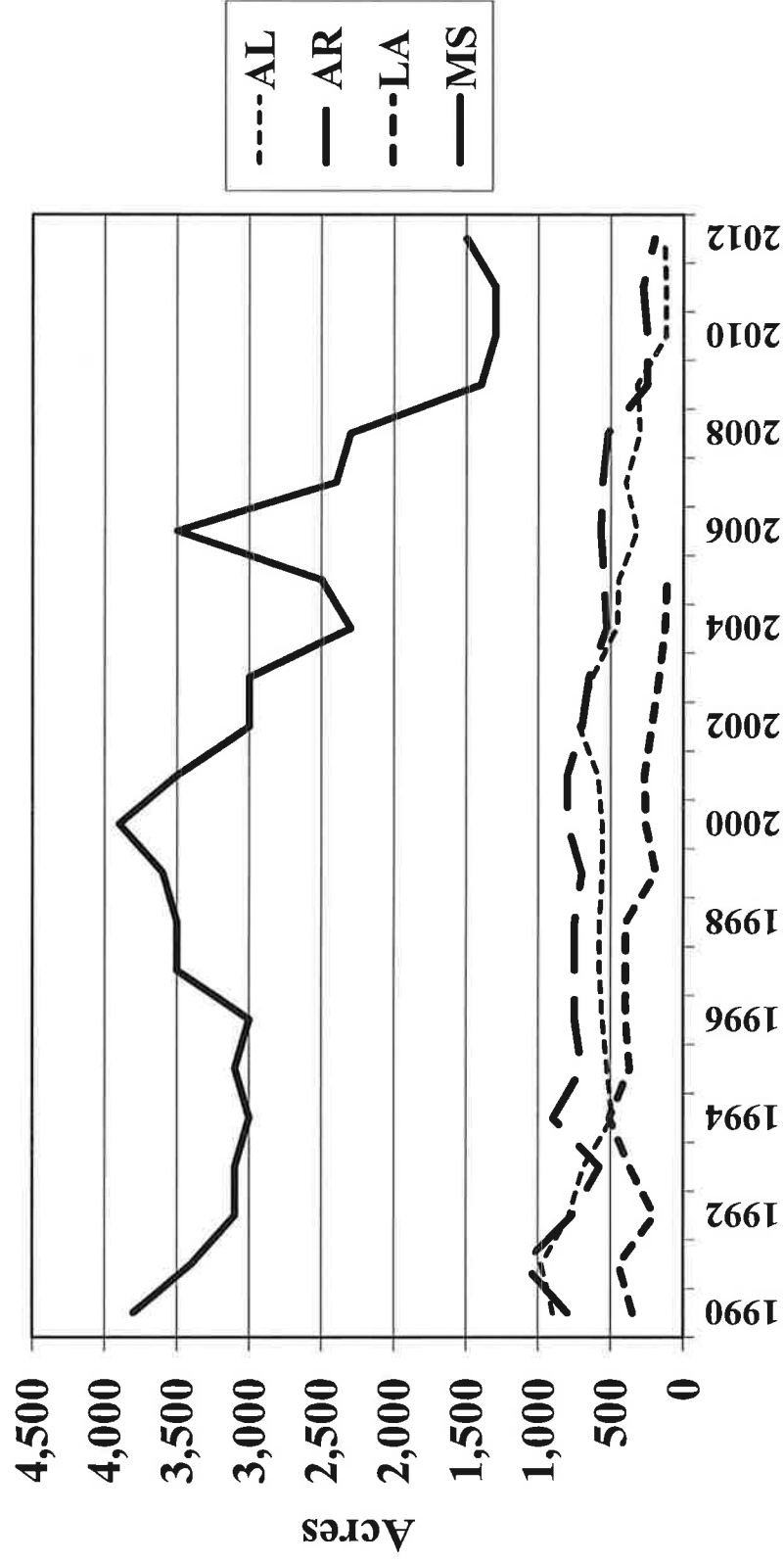

* January 1 reportings

Catfish: Acres Used for Broodfish

State	Jan. 1 2002	Jan. 1 2003	Jan. 1 2004	Jan. 1 2005	Jan. 1 2006	Jan. 1 2007	Jan. 1 2008	Jan. 1 2009	Jan. 1 2010	Jan. 1 2011	Jan. 1 2012
Alabama	720	630	460	450	320	400	300	320	120	120	130
Arkansas	700	650	530	550	570	560	520	250	250	280	200
California	90	90	80	70	50	110	125	100	80	60	85
Florida	51	15	45	25	15	!	!	!	!	!	!
Georgia	80	60	60	75	120	!	!	!	!	!	!
Illinois	25	10	45	!	!	!	!	!	!	!	!
Kansas	!	!	!	!	!	!	!	!	!	!	!
Kentucky	5	15	20	15	15	*	!	!	!	!	!
Louisiana	220	170	130	115	*	120	*	!	!	!	!
Mississippi	3,000	3,000	2,300	2,500	3,500	2,400	2,300	1,400	1,300	1,300	1,500
Missouri	45	55	35	30	30	*	!	!	!	!	!
North Carolina	40	60	55	60	*	40	50	70	50	60	!
Oklahoma	!	!	!	!	!	!	!	!	!	!	!
South Carolina	30	20	15	!	!	!	!	!	!	!	!
Tennessee	!	!	!	!	!	!	!	!	!	!	!
Texas	40	55	65	110	40	240	65	220	70	90	65
Other	!	!	!	!	!	270	390	340	370	330	260
TOTAL	5,046	4,830	3,840	4,000	4,800	4,160	3,750	2,700	2,240	2,240	2,240

* Included in Other

! Not reported or withheld to avoid disclosing data for individual operations

Acres Used for Fingerlings in AL, AR, LA and MS*

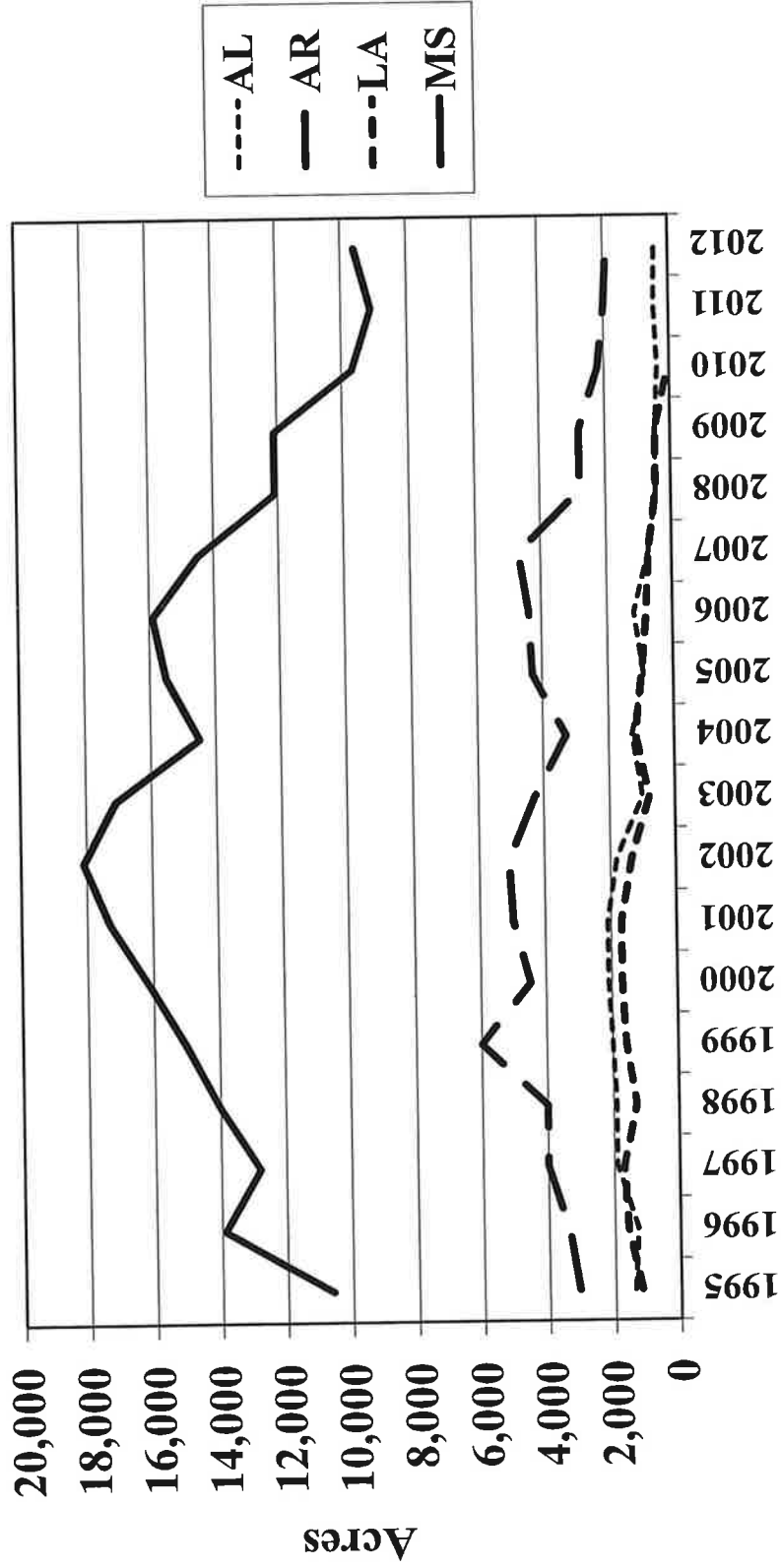

* July 1 reportings through 2008
Jan. 1 reportings thereafter

Catfish: Acres Used for Fingerlings

State	July 1 2002	July 1 2003	July 1 2004	July 1 2005	July 1 2006	July 1 2007	July 1 2008	Jan. 1 2009	Jan. 1 2010	Jan. 1 2011	Jan. 1 2012
Alabama	1,800	1,000	1,300	930	1,200	720	480	480	380	460	430
Arkansas	5,100	4,300	3,300	4,300	4,400	4,700	2,800	2,800	2,200	2,000	1,900
Louisiana	1,350	800	1,200	980	820	730	480	480	50	!	!
Mississippi	18,100	17,100	14,500	15,500	15,900	14,500	12,100	12,100	9,700	9,100	9,600
Total*	26,350	24,450	21,795	22,790	24,310	22,115	18,430	18,430	14,210	13,260	13,735

* For Four States

! Not reported or withheld to avoid disclosing data for individual operations

Price* Paid to Producers of Foodsize Catfish in U.S.

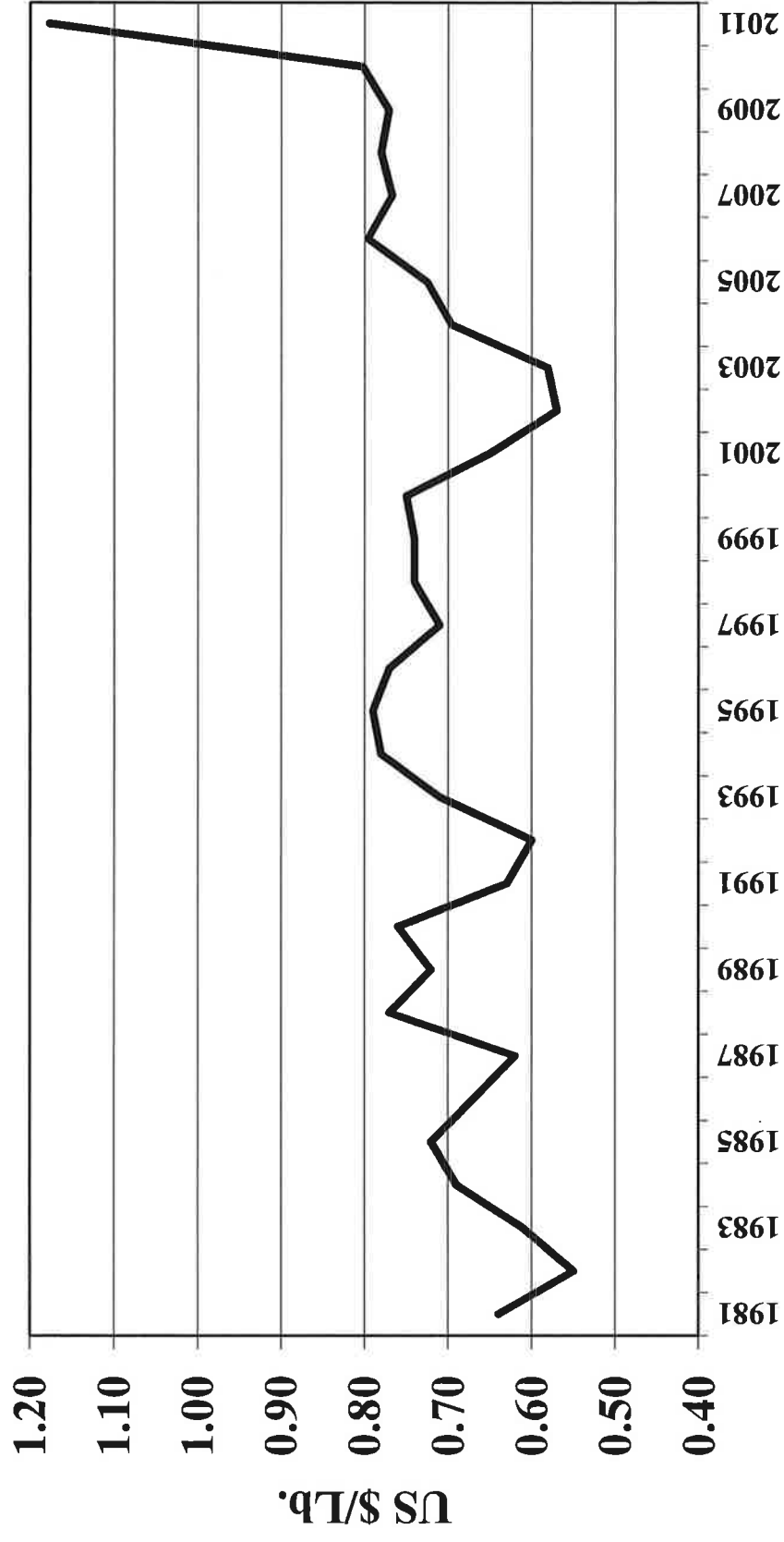

* Nominal Price, Yearly Average

Catfish: Nominal Prices Paid to Producers for Catfish by Processors in the United States in Cents per Pound

	January	February	March	April	May	June	July	August	September	October	November	December	Average
1985	0.67	0.69	0.73	0.78	0.77	0.77	0.76	0.72	0.71	0.70	0.70	0.70	0.73
1986	0.70	0.70	0.72	0.74	0.72	0.68	0.66	0.63	0.62	0.62	0.61	0.61	0.67
1987	0.60	0.57	0.59	0.65	0.69	0.64	0.61	0.60	0.60	0.61	0.62	0.64	0.62
1988	0.68	0.72	0.75	0.75	0.75	0.78	0.8	0.8	0.79	0.79	0.78	0.78	0.76
1989	0.78	0.78	0.77	0.76	0.76	0.75	0.71	0.68	0.65	0.64	0.64	0.68	0.72
1992	0.53	0.56	0.60	0.63	0.63	0.61	0.59	0.58	0.59	0.61	0.62	0.63	0.60
1993	0.63	0.67	0.70	0.71	0.72	0.72	0.72	0.73	0.73	0.73	0.73	0.73	0.71
1994	0.74	0.77	0.79	0.80	0.80	0.80	0.80	0.80	0.80	0.77	0.77	0.77	0.78
1995	0.78	0.79	0.79	0.79	0.79	0.79	0.79	0.79	0.78	0.78	0.78	0.78	0.79
1996	0.77	0.78	0.78	0.78	0.79	0.79	0.79	0.78	0.77	0.76	0.75	0.73	0.77
1997	0.73	0.73	0.73	0.73	0.73	0.72	0.71	0.70	0.69	0.69	0.69	0.69	0.71
1998	0.69	0.73	0.78	0.79	0.79	0.78	0.76	0.74	0.73	0.71	0.70	0.70	0.74
1999	0.703	0.714	0.732	0.756	0.777	0.775	0.768	0.743	0.728	0.716	0.713	0.716	0.737
2000	0.744	0.788	0.789	0.789	0.785	0.786	0.760	0.741	0.727	0.710	0.696	0.682	0.750
2001	0.693	0.696	0.697	0.694	0.687	0.669	0.656	0.624	0.610	0.596	0.566	0.554	0.645
2002	0.549	0.555	0.565	0.561	0.574	0.588	0.590	0.582	0.576	0.568	0.560	0.544	0.568
2003	0.529	0.544	0.585	0.630	0.618	0.586	0.564	0.552	0.560	0.567	0.610	0.629	0.581
2004	0.668	0.703	0.723	0.728	0.720	0.689	0.682	0.683	0.683	0.695	0.689	0.690	0.696
2005	0.725	0.731	0.733	0.725	0.722	0.721	0.723	0.724	0.724	0.724	0.724	0.726	0.725
2006	0.727	0.729	0.745	0.785	0.796	0.807	0.812	0.811	0.832	0.836	0.837	0.838	0.796
2007	0.837	0.838	0.838	0.841	0.840	0.817	0.762	0.731	0.697	0.682	0.666	0.650	0.767
2008	0.658	0.688	0.743	0.757	0.776	0.794	0.818	0.827	0.827	0.825	0.823	0.821	0.780
2009	0.810	0.770	0.773	0.763	0.762	0.763	0.771	0.769	0.772	0.768	0.765	0.763	0.771
2010	0.764	0.765	0.785	0.804	0.796	0.786	0.788	0.790	0.816	0.832	0.841	0.861	0.802
2011	0.931	1.003	1.075	1.141	1.169	1.231	1.252	1.277	1.275	1.265	1.257	1.251	1.177

32% Protein Floating Feed Nominal Price, U.S. Catfish Industry

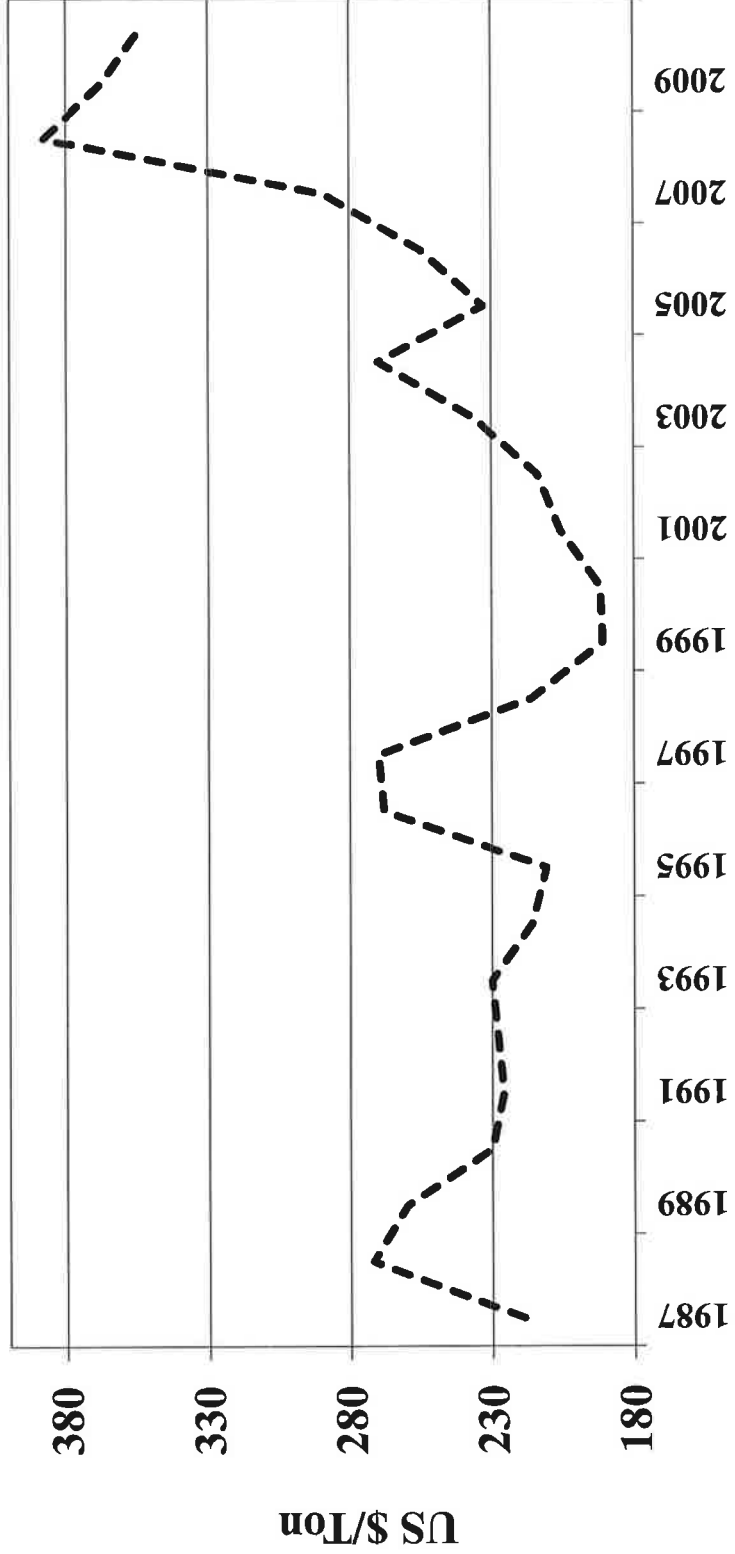

Source: Feed price is an average from participating MS catfish feed mills.

Price of 32% Protein Floating Feed, U.S. Catfish Industry, \$/ton*

	Jan	Feb	Mar	Apr	May	Jun	Jul	Aug	Sep	Oct	Nov	Dec	Average
1988	237	237	240	250	257	285	294	289	293	292	292	292	272
1989	292	292	282	272	266	247	254	245	247	247	237	237	260
1990	237	237	226	242	234	228	231	231	231	221	221	221	230
1991	219	219	223	223	225	227	224	234	226	229	229	229	226
1992	229	229	234	230	230	230	230	230	227	223	223	226	228
1993	226	226	226	226	226	226	242	244	235	233	233	213	230
1994	213	228	228	224	219	221	218	214	210	205	205	202	216
1995	202	202	202	208	202	206	210	207	218	218	218	240	211
1996	255	255	265	275	270	267	282	277	285	261	261	261	268
1997	261	251	272	278	284	290	260	260	274	274	266	267	270
1998	262	257	230	214	207	208	220	208	196	195	196	198	216
1999	197	194	188	189	186	188	186	191	194	194	193	194	191
2000	196	195	203	204	211	208	199	192	200	201	199	205	201
2001	211	202	192	203	201	206	213	215	209	206	207	204	206
2002	204	201	205	208	204	204	222	229	225	225	220	220	214
2003	222	224	227	227	230	231	232	230	241	243	263	263	236
2004	275	282	287	297	310	295	290	255	254	237	229	229	270
2005	224	222	227	228	230	236	247	239	241	232	230	240	233
2006	243	253	244	247	247	250	252	247	252	264	280	285	255
2007	276	291	293	273	268	276	279	273	291	306	310	334	289
2008	370	390	380	374	382	393	440	415	407	383	368	355	388
2009	362	355	332	353	377	395	385	379	380	357	363	369	367
2010	367	347	334	330	330	338	346	356	361	366	376	388	353
2011	409	410	418	422	431	437	426	436	441	415	403	399	421

* Nominal price

28% Protein Floating Feed Nominal Price, U.S. Catfish Industry

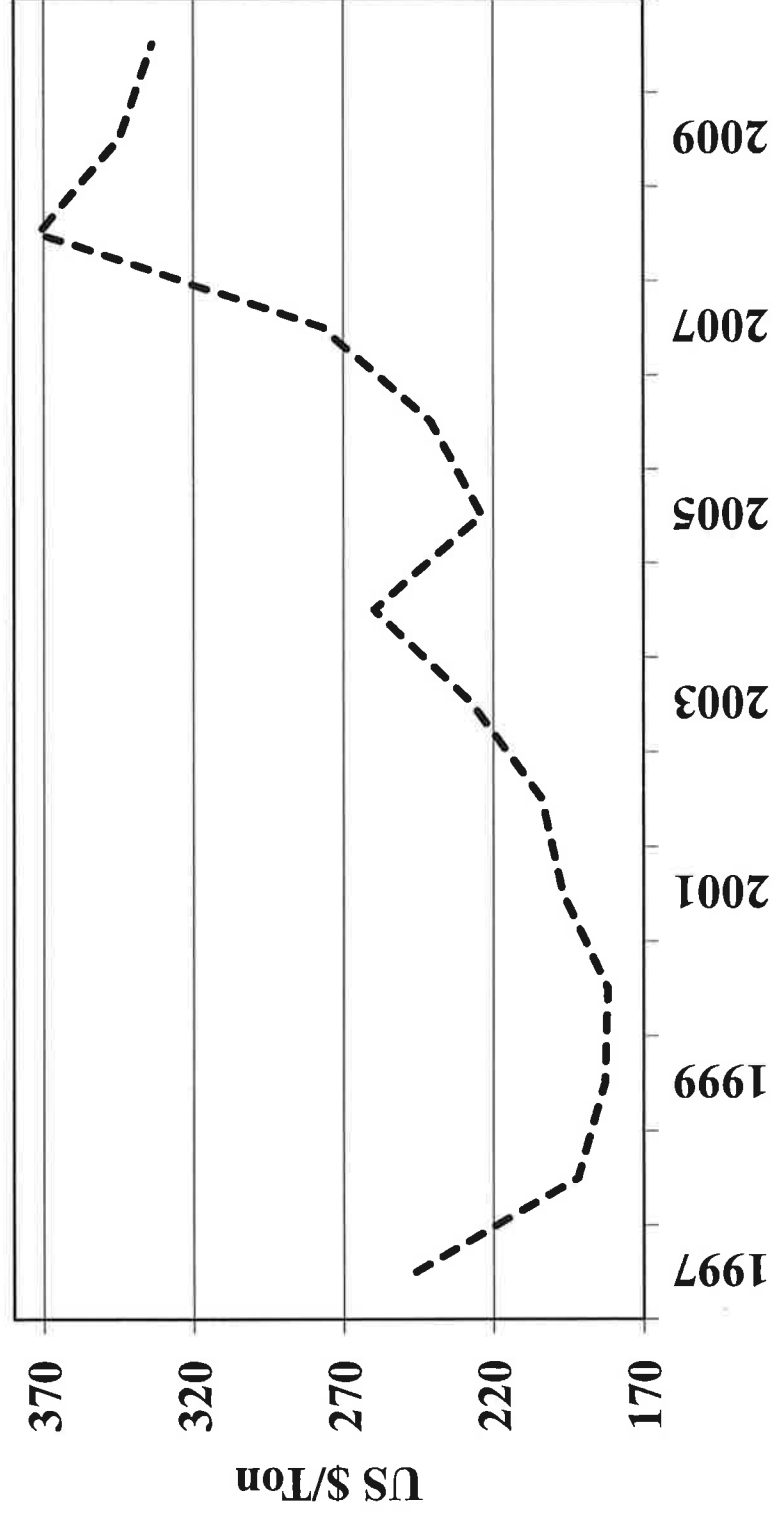

Source: Feed price is an average from participating MS catfish feed mills.

Price of 28% Floating Feed, U.S. Catfish Industry, \$/ton*

	Jan	Feb	Mar	Apr	May	Jun	Jul	Aug	Sep	Oct	Nov	Dec	Average
1997	NA	NA	NA	NA	NA	NA	NA	NA	260	255	249	220	246
1998	204	195	196	208	197	184	185	186	186	187	188	185	192
1999	180	181	178	180	179	184	186	185	185	185	185	185	183
2000	183	182	180	181	182	183	184	182	181	181	182	183	182
2001	200	192	190	192	192	196	202	205	199	197	199	197	197
2002	195	193	196	198	195	195	212	216	211	211	212	214	204
2003	216	215	218	219	221	222	222	219	231	234	253	253	227
2004	264	265	276	296	298	284	278	247	245	229	221	221	260
2005	214	216	220	219	219	226	238	229	227	224	223	230	224
2006	235	237	231	232	233	233	237	232	237	250	268	272	241
2007	265	279	281	262	258	266	269	262	279	295	282	321	277
2008	356	376	361	356	367	377	426	402	393	365	346	343	372
2009	354	341	317	327	341	366	351	348	354	338	344	353	345
2010	346	328	314	310	310	317	326	335	341	348	358	370	334
2011	392	394	400	403	411	418	407	417	422	396	386	381	402

* Nominal price

Catfish Feed Delivered for Foodsize Fish*

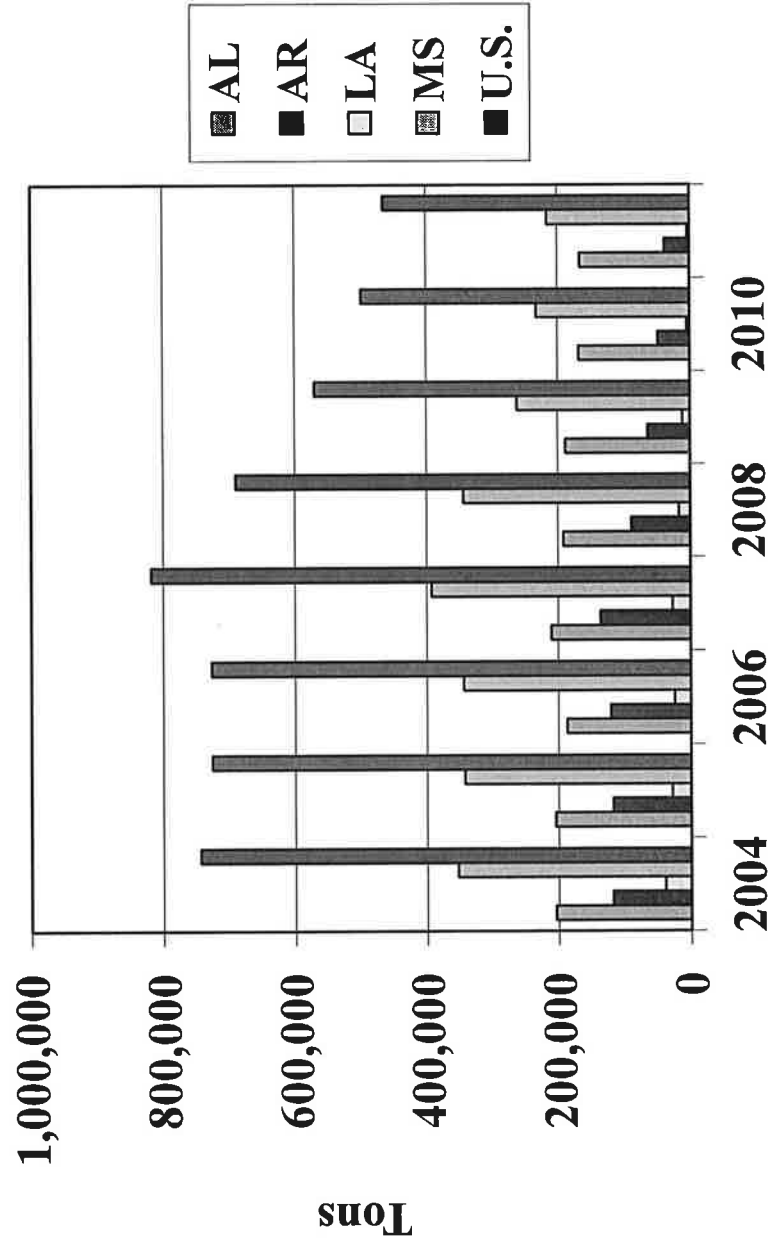

*New NASS monthly reportings began January 31, 2006

Feed Delivered for Foodsize Fish (tons)

State	2004	2005	2006	2007	2008	2009	2010	2011
AL	203,749	204,541	186,958	210,186	191,784	188,586	168,094	165,868
AR	117,625	117,364	129,622	135,566	89,129	63,703	48,065	37,816
LA	38,758	27,897	24,202	26,981	16,934	10,951	4,285	3,123
MS	352,834	342,238	343,616	392,251	343,666	261,921	232,098	215,489
East ¹	13,627	14,154	18,750	21,551	16,226	15,278	13,732	15,046
West ²	17,143	19,277	32,690	31,468	31,874	29,541	32,212	27,891
U.S.	743,736	725,471	726,838	818,003	689,613	569,980	498,486	465,233

1 - Other States East of the Mississippi River

2 - Other States West of the Mississippi River

Catfish Feed Delivered for Fingerlings and Broodfish*

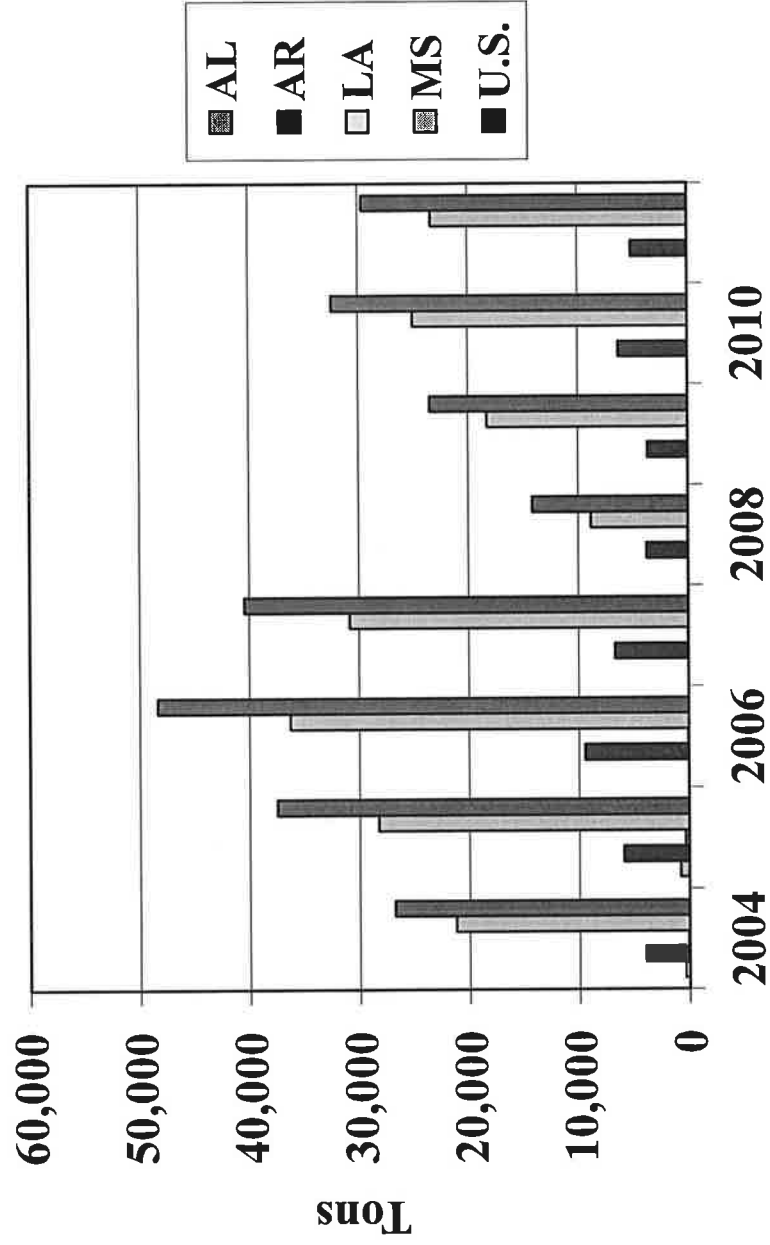

*New NASS monthly reportings began January 31, 2006

Feed Delivered for Fingerlings and Broodfish (tons)

State	2004	2005	2006	2007	2008	2009	2010	2011
AL	380	774	*	*	*	*	*	*
AR	3,940	5,914	9,437	6,666	3,763	3,648	6,274	5,110
LA	82	315	34	5	5	*	*	*
MS	21,241	28,287	36,286	30,847	8,810	18,273	25,031	23,386
East ¹	471	457	*	*	*	*	*	*
West ²	696	1,743	1,270	1,257	751	864	489	263
U.S.	26,810	37,490	47,027	40,450	14,168	23,510	32,411	29,651

1 - Other States East of the Mississippi River

2 - Other States West of the Mississippi River

* - Not published to avoid disclosure of individual operations

U.S. Catfish Foodsize In-pond Inventory, lbs.*

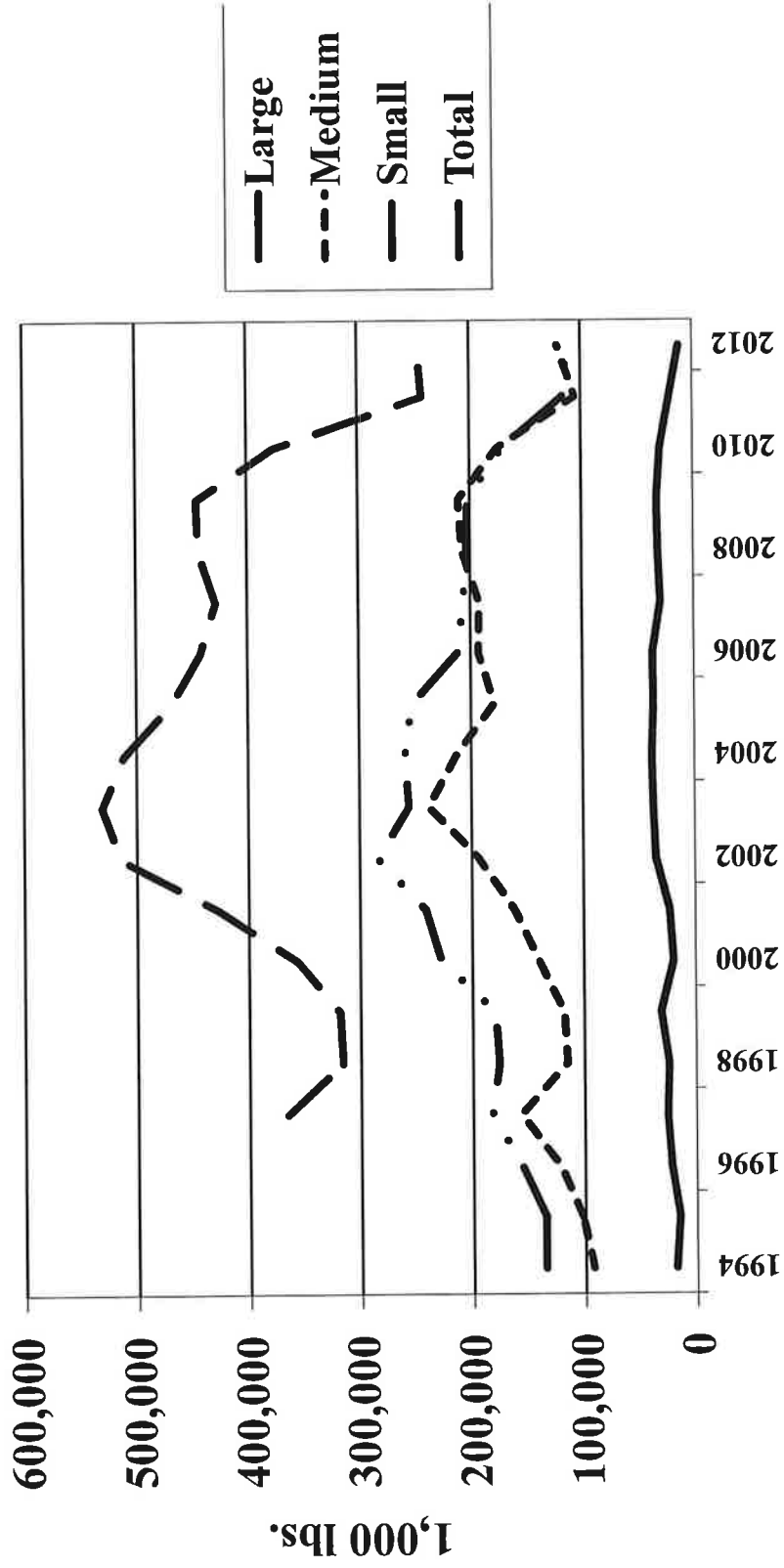

* January 1 reportings

U.S. Catfish Fingerling and Stocker In-pond Inventory, lbs.*

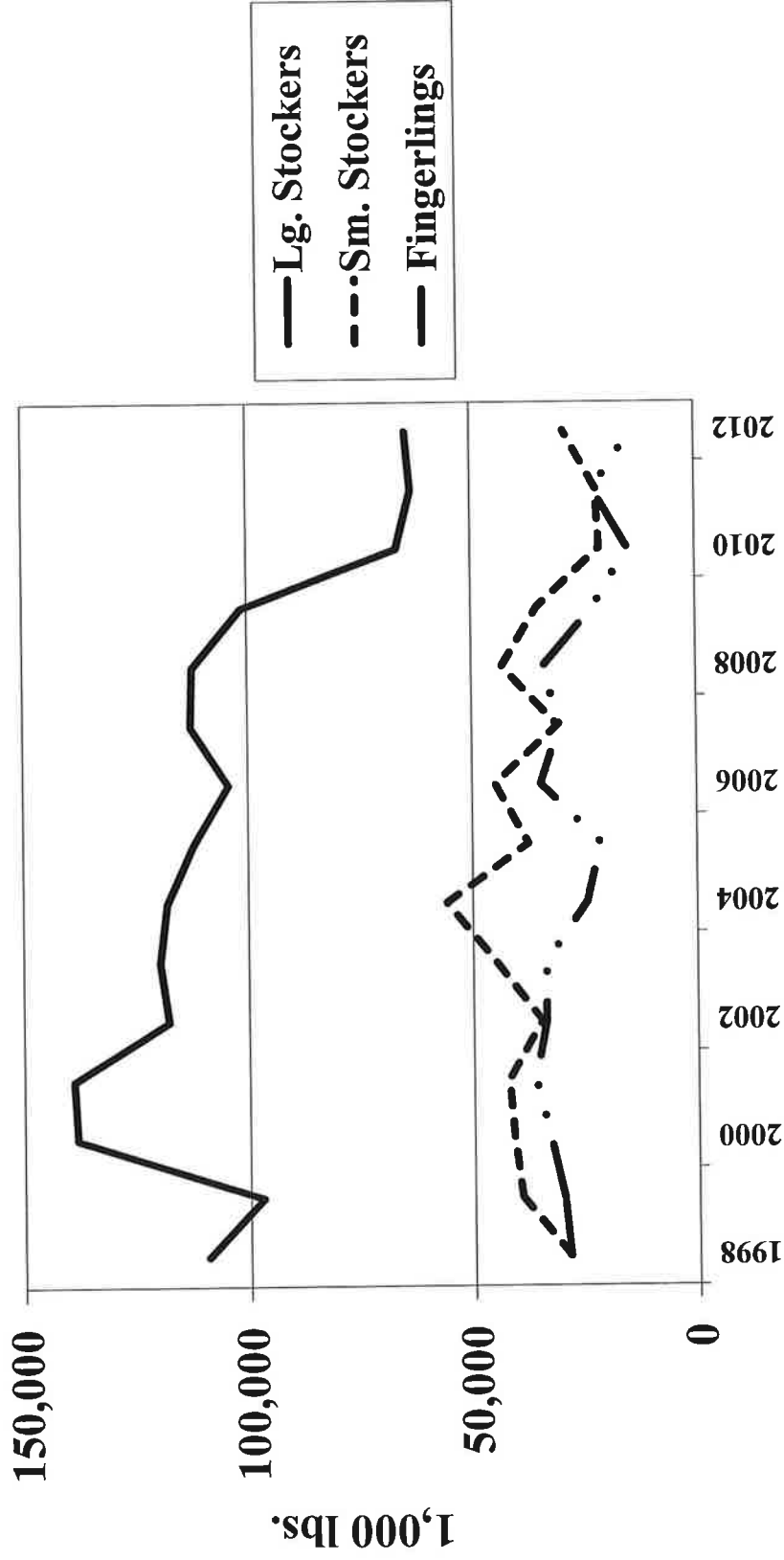

* January 1 reportings

U.S. Catfish Broodfish In-pond Inventory, lbs.*

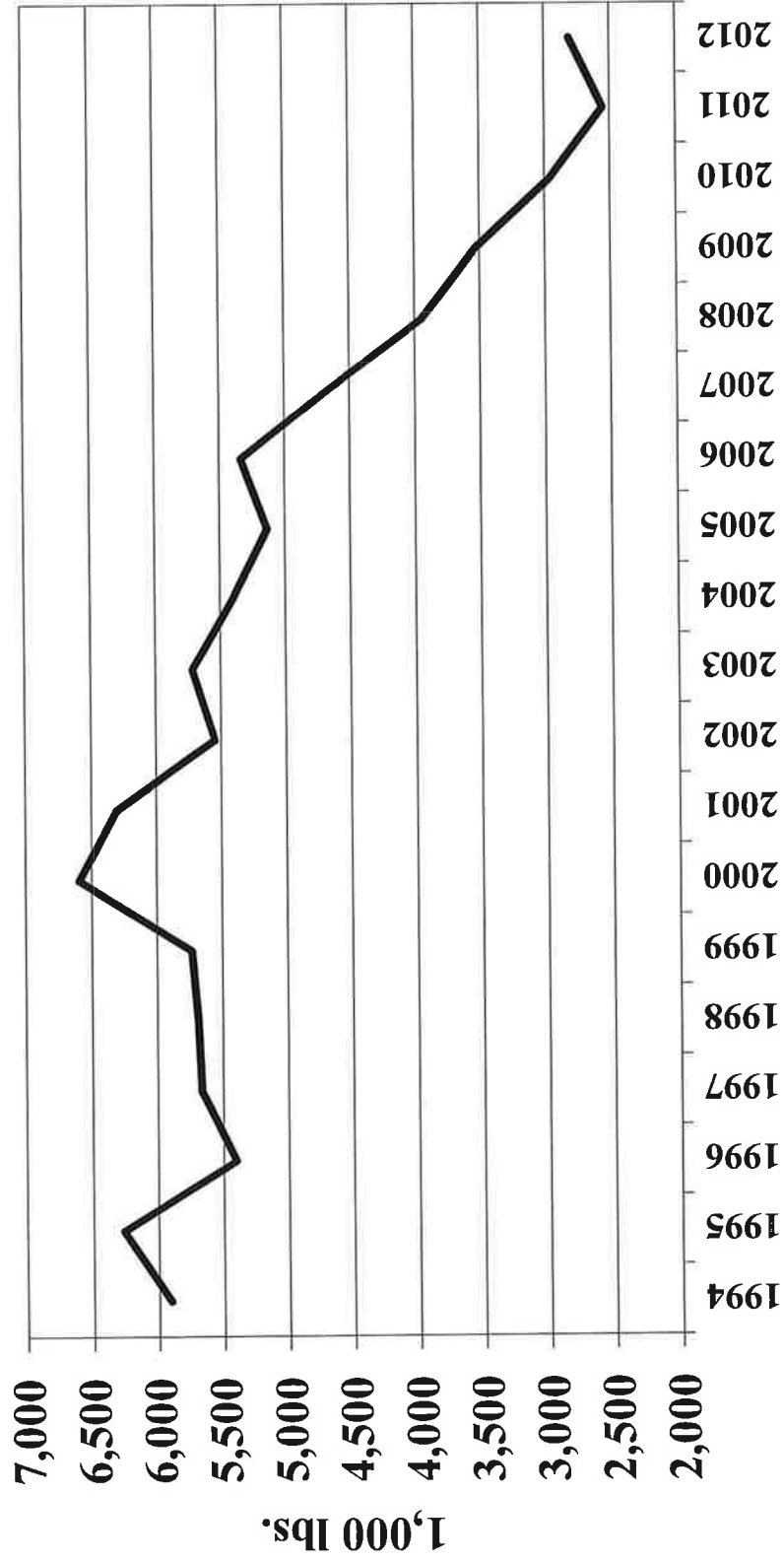

*January 1 reportings

U.S. Catfish Inventory Held in Ponds, by Size Category, 1,000 lbs.*

Year	Foodsize	Broodfish	Large Stockers	Small Stockers	Fingerlings
1998	316,347	5,688	109,381	28,702	28,722
1999	318,656	5,811	97,124	39,280	30,023
2000	356,270	6,595	138,400	41,075	32,964
2001	426,982	6,304	139,209	42,130	36,230
2002	514,014	5,553	117,995	34,643	33,732
2003	531,103	5,718	119,877	44,892	33,675
2004	511,571	5,409	118,253	55,750	24,476
2005	469,224	5,137	112,318	37,489	21,386
2006	442,411	5,335	104,349	44,944	34,752
2007	428,590	4,654	112,869	30,959	30,540
2008	443,971	3,946	112,417	43,281	34,003
2009	445,999	3,540	101,336	35,235	22,680
2010	376,642	2,959	66,550	21,297	15,045
2011	242,957	2,555	63,304	21,965	22,637
2012	246,684	2,811	34,494	29,229	14,041

* January 1 reportings

U.S. Catfish Foodsize In-pond Inventory, Number of Fish*

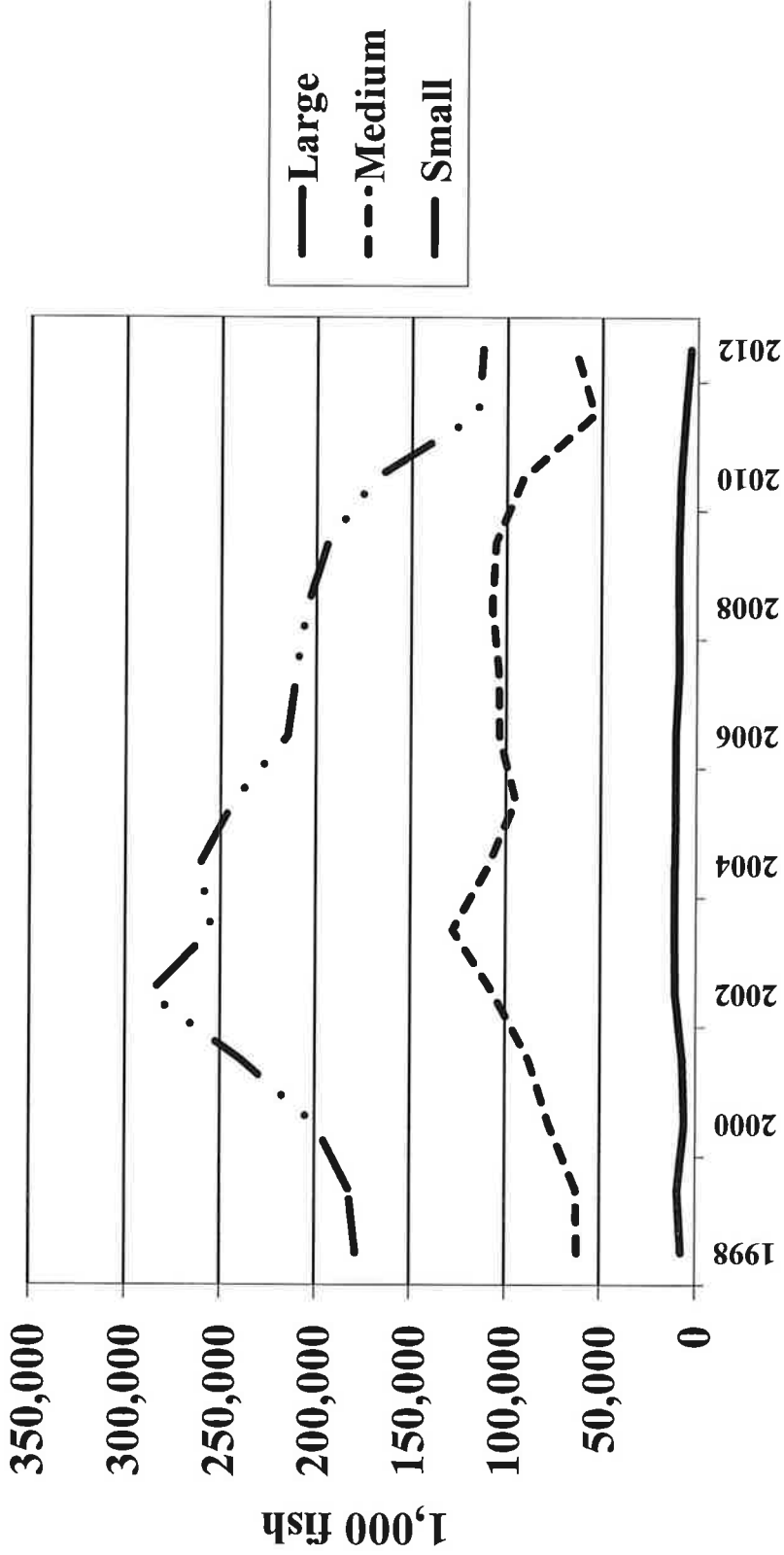

* January 1 reportings

U.S. Catfish Fingerling and Stocker In-pond Inventory, Number of Fish*

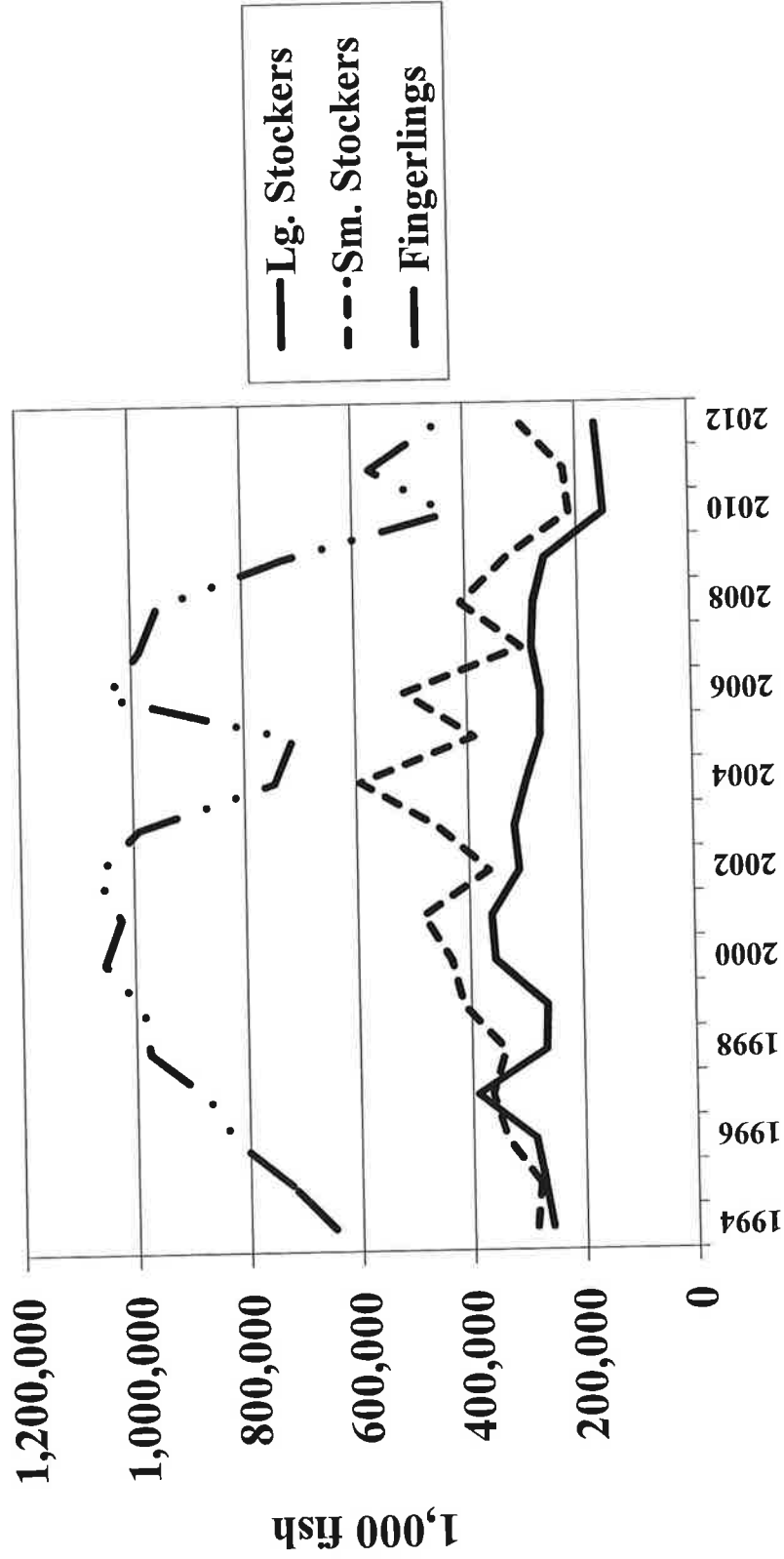

* January 1 reportings

U.S. Catfish Broodfish In-pond Inventory, Number of Fish*

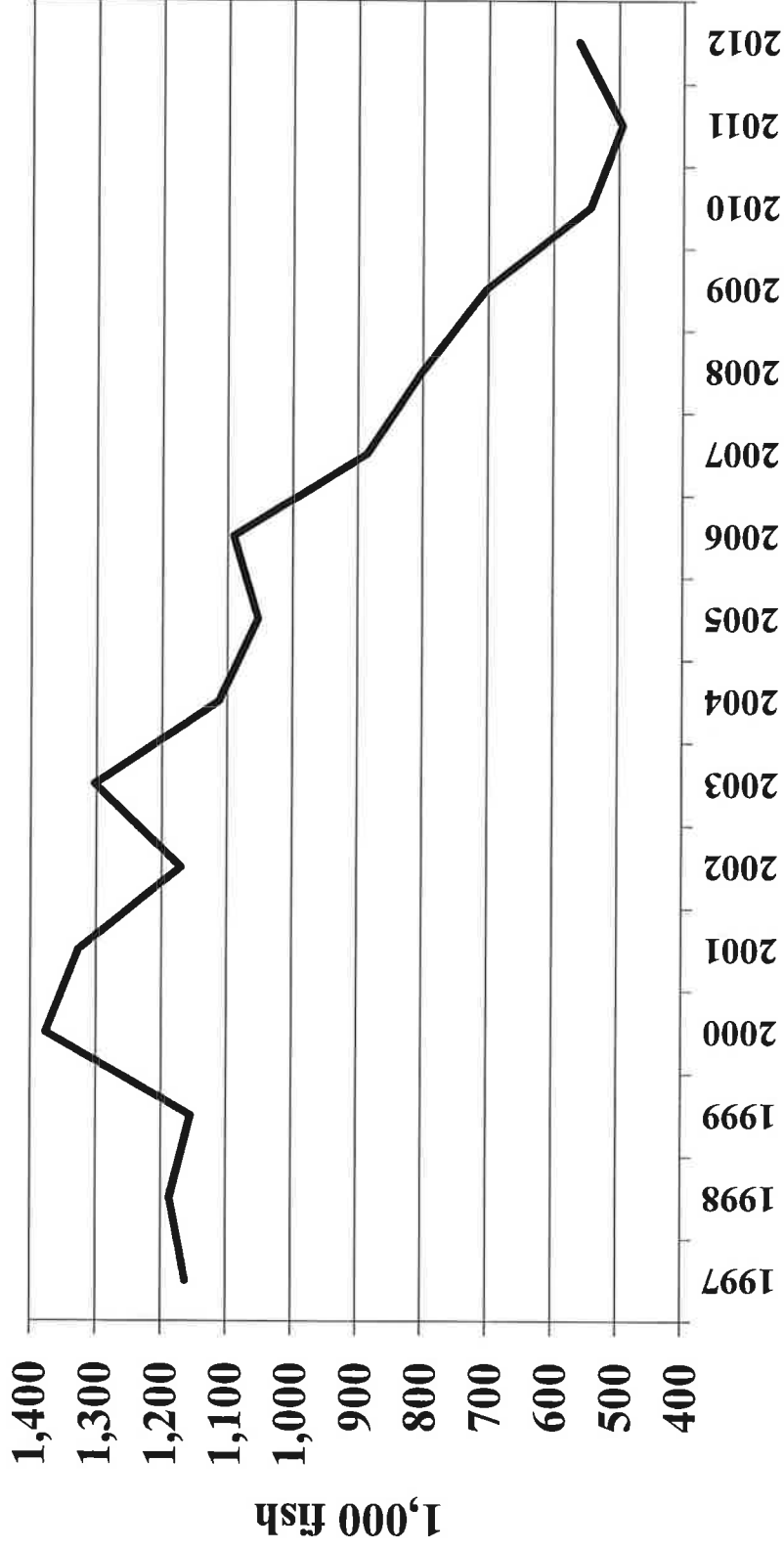

*January 1 reportings

U.S. Catfish Inventory Held in Ponds, by Size Category, Number of Fish*

Year	Foodsize	Broodfish	Large Stockers	Small Stockers	Fingerlings
1997	270,983,000	1,163,000	390,374,000	364,442,000	873,457,000
1998	247,946,000	1,187,000	267,496,000	340,382,000	975,542,000
1999	254,566,000	1,155,000	265,132,000	413,550,000	986,368,000
2000	282,993,000	1,377,000	356,383,000	434,300,000	1,053,300,000
2001	334,453,000	1,327,000	362,113,000	483,174,000	1,023,533,000
2002	404,454,000	1,171,000	311,086,000	365,292,000	1,066,400,000
2003	394,023,000	1,303,000	319,199,000	456,027,000	990,163,000
2004	381,390,000	1,113,000	296,802,000	593,473,000	745,849,000
2005	348,972,000	1,053,000	271,185,000	388,815,000	712,144,000
2006	329,262,000	1,091,000	269,180,000	512,778,000	1,045,266,000
2007	323,406,000	886,000	283,960,000	302,360,000	985,620,000
2008	321,840,000	801,000	279,360,000	409,484,000	951,910,000
2009	308,796,000	704,000	258,640,000	327,429,000	728,340,000
2010	269,390,000	536,000	152,290,000	213,800,000	429,590,000
2011	175,902,000	495,000	158,370,000	222,290,000	568,990,000
2012	181,310,000	562,000	165,410,000	298,080,000	451,100,000

* January 1 reportings

Mississippi Catfish Data

MS Catfish Water Surface Acres and Number of Operations

State level # of operations will only be published every 5 years in conjunction with the Census of Agriculture

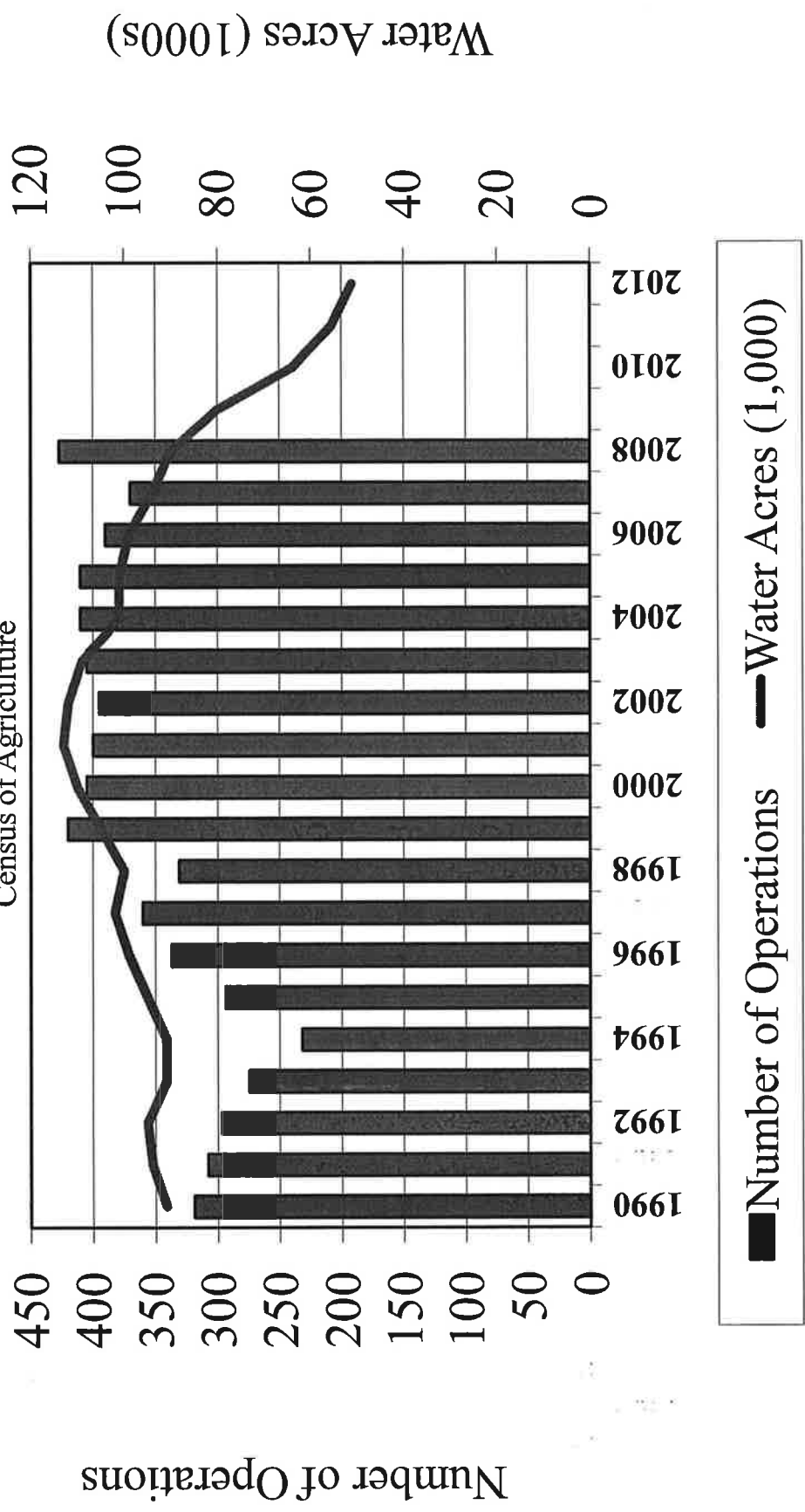

Mississippi Catfish: Water Surface Acres and Number of Operations ¹

Year	January		July	
	Water Acres	Operations	Water Acres	Operations
1991	94,000	308	95,000	310
1992	95,000	297	95,000	304
1993	91,000	275	91,000	276
1994	91,000	232	92,500	270
1995	95,000	294	95,500	297
1996	99,000	337	100,800	350
1997	100,200	360	100,700	337
1998	100,000	331	103,000	360
1999	105,000	420	108,000	390
2000	110,000	405	110,000	400
2001	110,700	400	113,500	400
2002	112,700	400	110,000	390
2003	109,000	405	106,000	405
2004	101,000	410	103,000	430
2005	101,000	410	98,000	400
2006	98,700	390	95,700	380
2007	94,200	370	92,700	360
2008	90,300	427	83,200	407
2009	80,200	*	70,000	*
2010	64,000	*	60,000	*
2011	55,500	*		*
2012	51,200	*		*

¹ - State level number of operations will only be published every five years in conjunction with the Census of Agriculture

Mississippi Catfish: Water Surface Acres by County

County	Jan 02	Jan 03	Jan 04	Jan 05	Jan 06	Jan 07	Jan 08	Jan 09	Jan 10	Jan 11
District 10	4,850	5,100	5,900	5,700	5,800	*	5,900	*	*	*
District 30										
Humphreys	28,700	25,300	21,300	20,600	22,600	19,300	18,400	16,000	11,500	8,100
Issaquena	1,800	1,800	*	*	*	*	*	*	*	*
Leflore	15,500	6,800	16,400	17,800	15,600	15,100	14,900	17,400	14,400	14,200
Sharkey	5,900	5,750	*	*	*	*	*	*	*	*
Sunflower	27,400	24,900	24,500	24,700	24,300	24,100	20,800	16,400	11,600	10,200
Washington	7,900	8,050	6,800	6,600	6,900	6,300	5,900	4,300	3,200	2,800
Yazoo	6,300	6,600	5,600	5,600	5,200	5,100	3,800	3,900	*	*
District 40	93,500	86,200	79,800	80,100	77,900	73,100	66,700	60,300	45,600	38,900
District 50	950	750	800	900	800	750	*	*	*	*
Chickasaw	790	950	1,050	1,050	1,050	1,000	1,000	800	800	700
Lowndes	2,000	2,400	2,400	1,600	1,900	1,900	2,000	2,200	1,700	1,500
Noxubee	5,200	5,750	6,300	7,600	6,700	6,800	6,400	6,300	5,800	5,000
Other Counties	3,710	4,200	4,250	3,550	4,450	4,300	4,100	4,600	*	4,300
District 60	11,700	13,300	14,000	13,800	14,100	14,000	13,500	13,900	*	11,500
Other Districts	500	650	500	500	400	6,150	1,200	6,000	10,100	5,100
State Total	111,500	109,000	101,000	101,000	99,000	94,200	90,300	80,200	64,000	55,500

* - Included in Other Counties or not disclosed to avoid disclosure of individual operations

MS Catfish Sales of Foodsize Fish

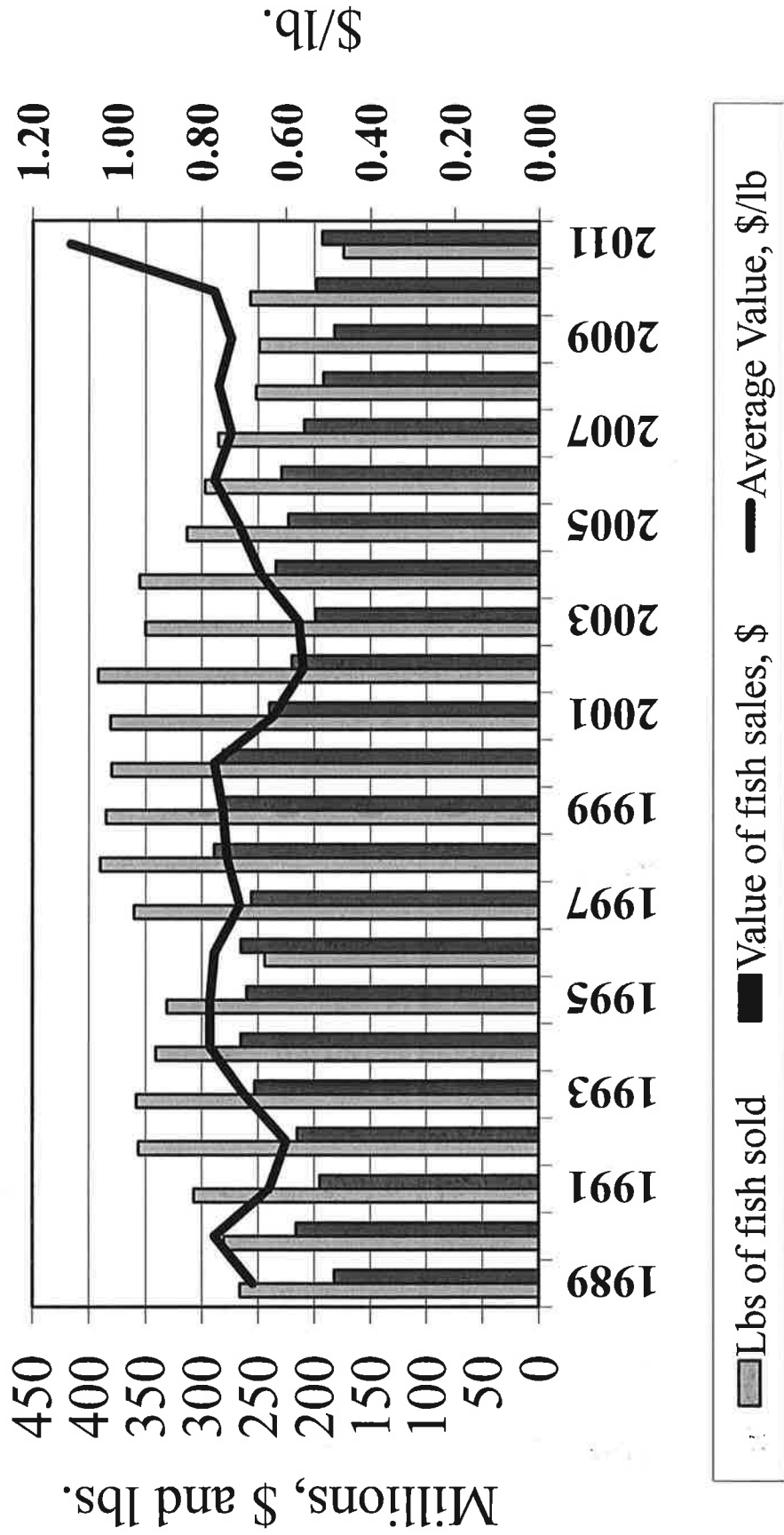

Mississippi Catfish: Sales of Foodsize Fish

Year	Number of Heads	Total Pounds Sold	Average Weight		Total Value of Sales	Average Value Per Pound
			Per Fish	Per Pound		
1991	255,460,000	307,348,000	1.20		\$195,443,000	\$0.64
1992	280,949,000	356,524,000	1.27		\$214,914,000	\$0.60
1993	280,365,000	358,307,000	1.28		\$252,606,000	\$0.70
1994	247,686,000	340,568,000	1.37		\$265,018,000	\$0.78
1995	220,521,000	330,961,000	1.50		\$259,537,000	\$0.78
1996	258,883,000	244,480,000	1.33		\$265,250,000	\$0.77
1997	268,700,000	360,000,000	1.34		\$255,600,000	\$0.71
1998	286,350,000	390,000,000	1.36		\$288,600,000	\$0.74
1999	283,100,000	385,000,000	1.37		\$281,050,000	\$0.75
2000	271,500,000	380,000,000	1.39		\$281,200,000	\$0.77
2001	255,600,000	381,000,000	1.50		\$240,030,000	\$0.63
2002	244,000,000	392,000,000	1.60		\$219,520,000	\$0.56
2003	194,000,000	349,900,000	1.80		\$199,443,000	\$0.57
2004	202,000,000	355,200,000	1.80		\$234,432,000	\$0.66
2005	223,000,000	313,400,000	1.40		\$222,514,000	\$0.71
2006	198,000,000	297,200,000	1.50		\$228,844,000	\$0.77
2007	179,000,000	285,900,000	1.60		\$208,707,000	\$0.73
2008	143,000,000	252,370,000	1.80		\$191,801,000	\$0.76
2009	146,000,000	249,000,000	1.70		\$181,770,000	\$0.73
2010	143,000,000	257,400,000	1.80		\$198,198,000	\$0.77
2011	107,000,000	173,900,000	1.60		\$193,029,000	\$1.11

MS Catfish Sales of Stocker-sized Fish

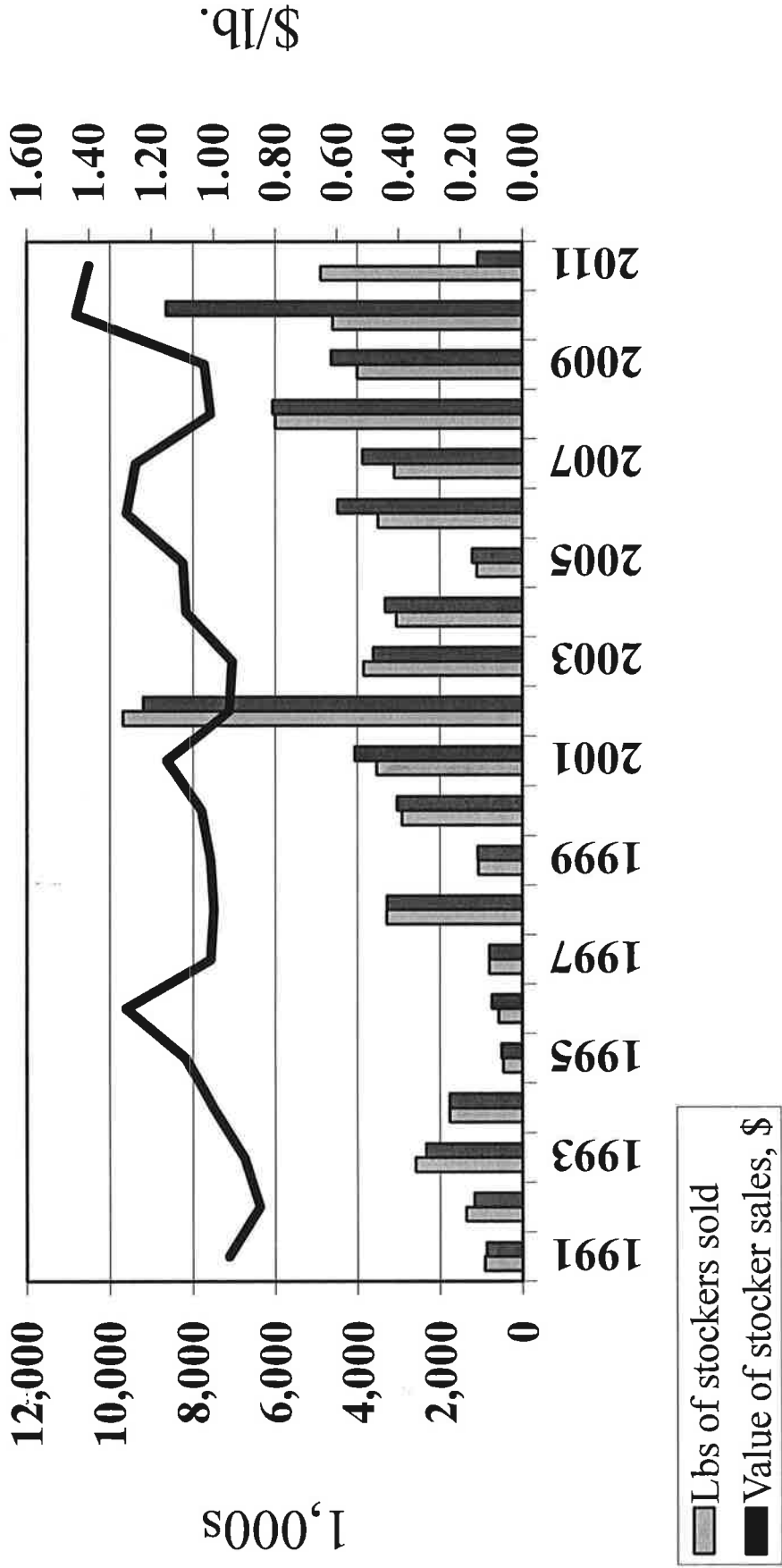

Mississippi Catfish: Sale of Stocker-sized Fish
(Stocker Category is 60 to 750 Pounds per 1,000 Fish)

Year	Number of Head	Total Pounds Sold	Total Value of Sales	Average Value Per Pound
1991	7,875,000	915,000	\$870,000	\$0.95
1992	8,303,000	1,368,000	\$1,167,000	\$0.85
1993	12,547,000	2,590,000	\$2,331,000	\$0.90
1994	12,206,000	1,760,000	\$1,765,000	\$1.00
1995	4,451,000	461,000	\$502,000	\$1.09
1996	7,264,000	575,000	\$737,000	\$1.28
1997	6,251,000	800,000	\$804,000	\$1.01
1998	24,162,000	3,288,000	\$3,280,000	\$1.00
1999	9,670,000	1,070,000	\$1,081,000	\$1.01
2000	35,800,000	2,920,000	\$3,037,000	\$1.04
2001	42,400,000	3,530,000	\$4,059,000	\$1.15
2002	78,600,000	9,680,000	\$9,196,000	\$0.95
2003	42,900,000	3,850,000	\$3,619,000	\$0.94
2004	32,500,000	3,050,000	\$3,325,000	\$1.09
2005	8,240,000	1,100,000	\$1,210,000	\$1.10
2006	41,100,000	3,500,000	\$4,480,000	\$1.28
2007	39,300,000	3,100,000	\$3,875,000	\$1.25
2008	60,200,000	6,000,000	\$6,060,000	\$1.01
2009	40,000,000	4,500,000	\$4,635,000	\$1.03
2010	46,000,000	6,000,000	\$8,640,000	\$1.44
2011	48,900,000	7,700,000	\$10,780,000	\$1.40

MS Catfish Sales of Fingerlings and Fry

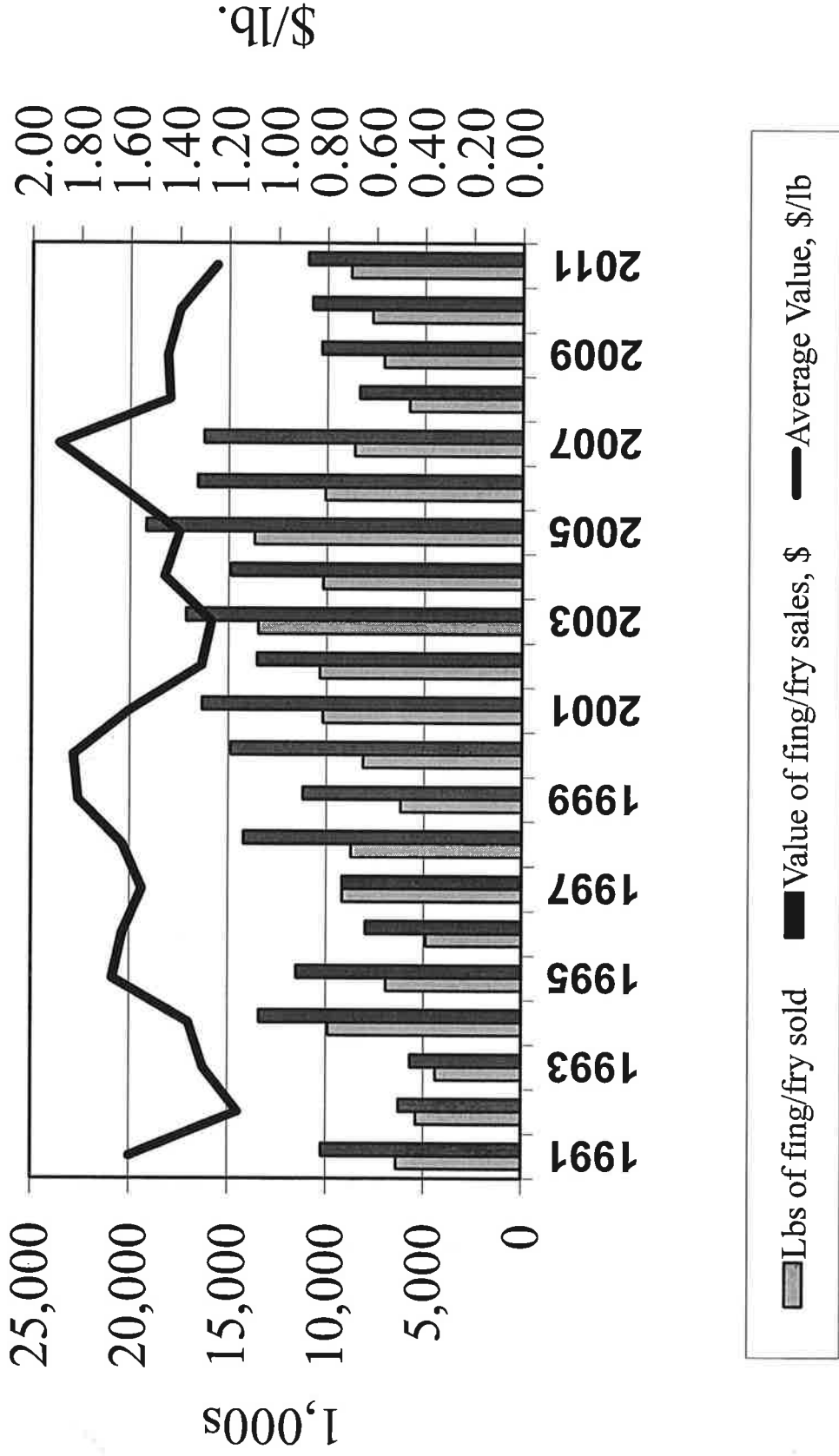

Mississippi Catfish: Sales of Fingerlings and Fry*

Year	Number of Head	Total Pounds Sold	Total Value of Sales	Average Value Per Pound
1991	221,618,000	6,388,000	\$10,231,000	\$1.60
1992	198,182,000	5,391,000	\$6,273,000	\$1.16
1993	151,834,000	4,378,000	\$5,691,000	\$1.30
1994	297,628,000	9,893,000	\$13,417,000	\$1.36
1995	278,506,000	6,937,000	\$11,534,000	\$1.67
1996	336,809,000	4,888,000	\$7,980,000	\$1.63
1997	364,375,000	9,183,000	\$9,183,000	\$1.55
1998	683,629,000	8,735,000	\$14,233,000	\$1.63
1999	523,300,000	6,200,000	\$11,222,000	\$1.81
2000	577,800,000	8,130,000	\$14,878,000	\$1.83
2001	805,700,000	10,200,000	\$16,320,000	\$1.60
2002	417,600,000	10,350,000	\$13,559,000	\$1.31
2003	604,000,000	13,500,000	\$17,145,000	\$1.27
2004	395,000,000	10,200,000	\$14,892,000	\$1.46
2005	507,300,000	13,700,000	\$19,180,000	\$1.40
2006	416,000,000	10,100,000	\$16,564,000	\$1.64
2007	383,000,000	8,600,000	\$16,254,000	\$1.89
2008	207,000,000	5,800,000	\$8,352,000	\$1.44
2009	202,000,000	7,100,000	\$10,295,000	\$1.45
2010	233,000,000	7,700,000	\$10,780,000	\$1.40
2011	216,000,000	8,800,000	\$11,000,000	\$1.25

* Fingerling and Fry Category is 60 Pounds per 1,000 Fish and Less

MS Catfish Sales of Broodfish

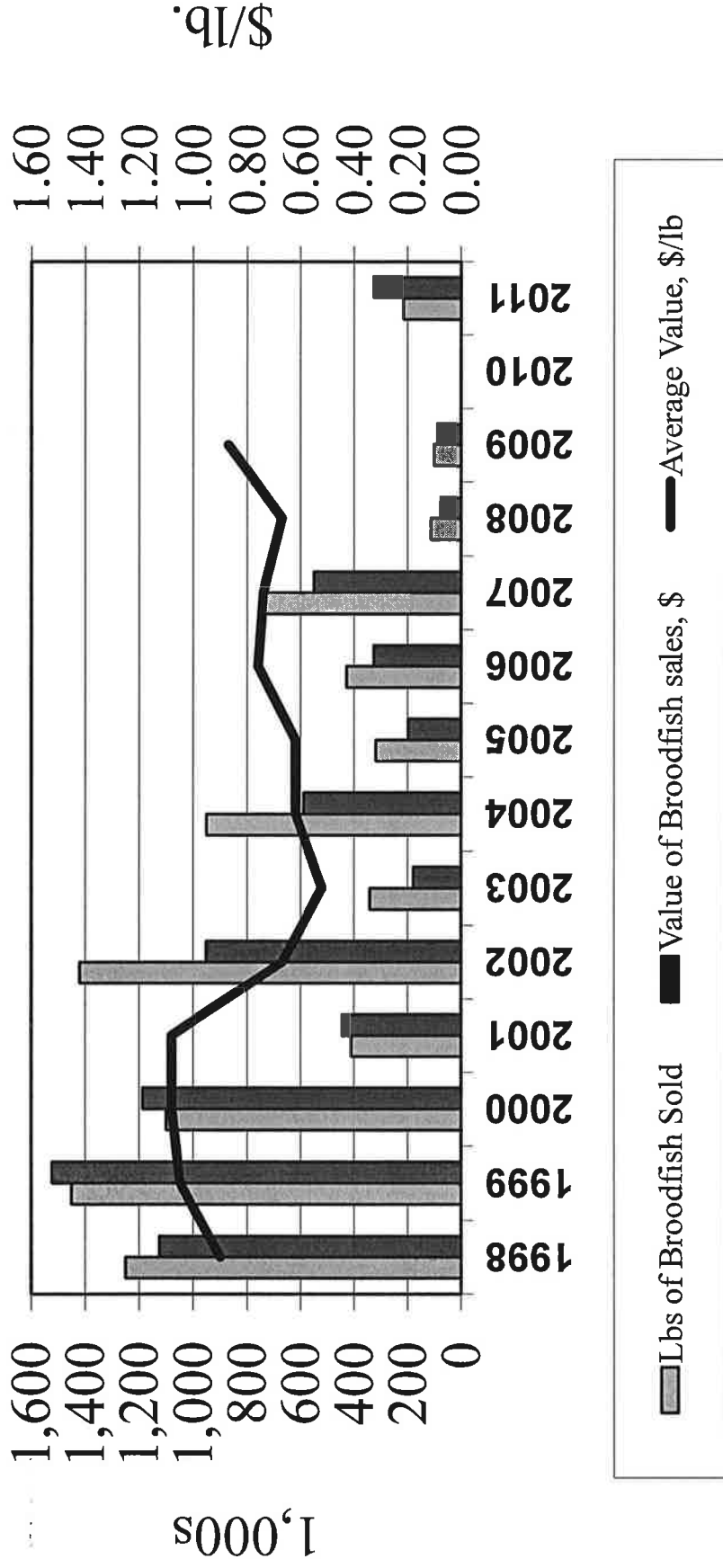

Mississippi Catfish: Sales of Broodfish

Year	Number of Head	Total Pounds Sold	Ave. Weight per Fish	Total Value of Sales	Average Value per Pound
1998	300,000	1,250,000		\$1,125,000	\$0.90
1999	360,000	1,450,000		\$1,523,000	\$1.05
2000	250,000	1,100,000	4.4	\$1,188,000	\$1.08
2001	100,000	410,000	4.1	\$443,000	\$1.08
2002	300,000	1,420,000	4.7	\$951,000	\$0.67
2003	89,000	340,000	3.8	\$177,000	\$0.52
2004	220,000	950,000	4.3	\$589,000	\$0.62
2005	68,000	317,000	4.7	\$197,000	\$0.62
2006	86,000	428,000	5.0	\$325,000	\$0.76
2007	200,000	742,000	3.7	\$549,000	\$0.74
2008	39,000	112,000	2.9	\$75,000	\$0.67
2009	25,000	100,000	4	\$87,000	\$0.87
2010	*	*	*	*	*
2011	50,000	215,000	4.3	\$325,000	\$1.51

* Withheld to avoid disclosing data for individual operations

Mississippi Catfish Inventory Held in Ponds, by Size Category*

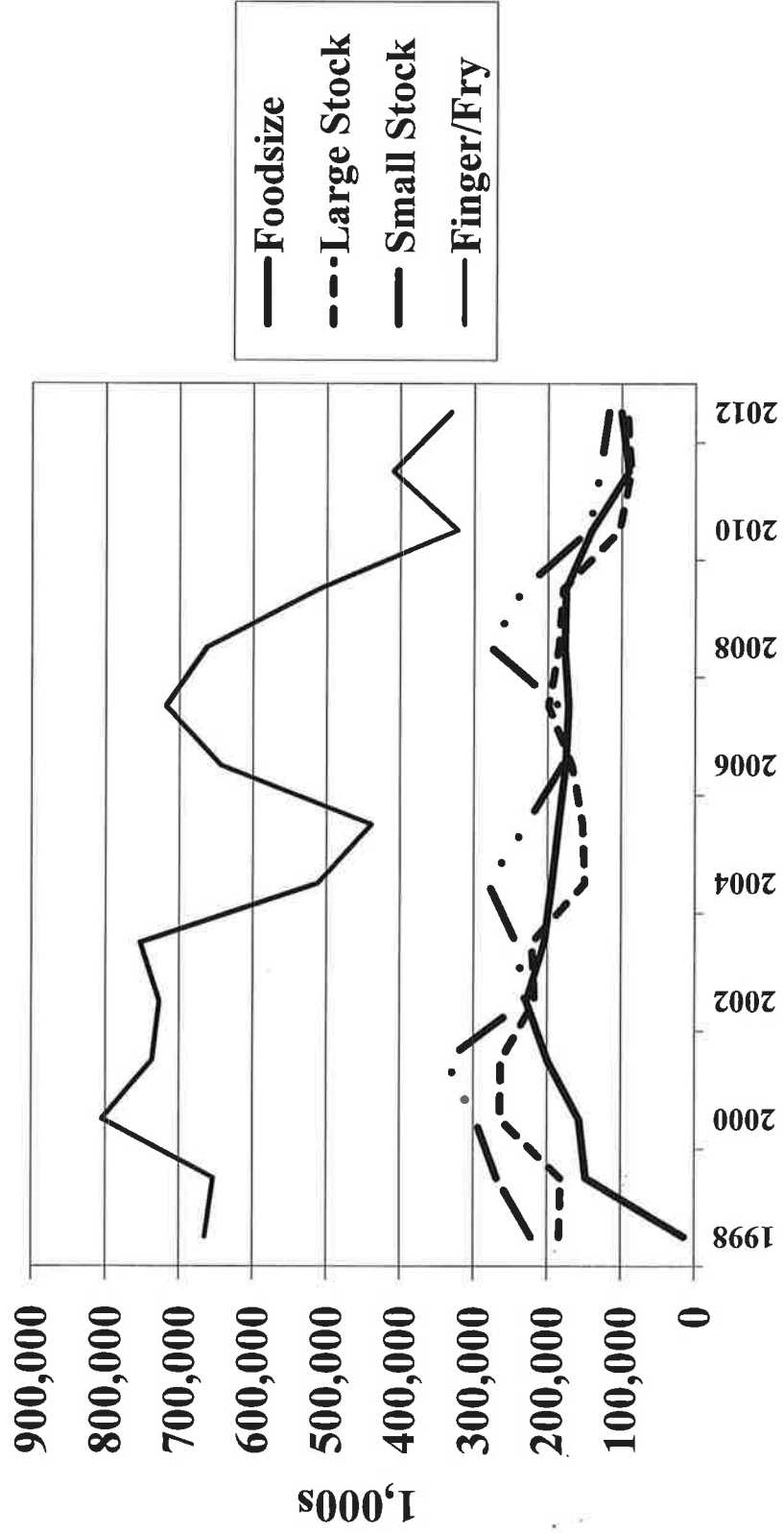

* January 1 reportings, number of fish

Mississippi Catfish Inventory Held in Ponds, by Size Category, Number of Fish*

Year	Foodsize	Broodfish	Large Stockers	Small Stockers	Fingerlings
1997	153,746,000	641,000	275,591,000	191,050,000	631,382,000
1998	145,346,000	661,000	184,193,000	222,452,000	664,878,000
1999	147,170,000	835,000	182,140,000	268,330,000	653,720,000
2000	156,690,000	870,000	264,100,000	297,400,000	805,000,000
2001	199,520,000	860,000	263,900,000	337,500,000	737,000,000
2002	228,350,000	800,000	217,100,000	230,300,000	727,000,000
2003	204,250,000	700,000	221,000,000	243,000,000	753,000,000
2004	194,190,000	750,000	150,000,000	281,000,000	512,000,000
2005	185,000,000	680,000	153,000,000	229,000,000	439,000,000
2006	175,560,000	820,000	167,000,000	180,000,000	644,000,000
2007	171,710,000	530,000	199,000,000	184,000,000	719,000,000
2008	177,090,000	490,000	185,000,000	278,000,000	663,000,000
2009	175,390,000	420,000	179,000,000	234,000,000	511,000,000
2010	140,500,000	340,000	103,000,000	144,000,000	323,000,000
2011	90,600,000	330,000	87,000,000	130,000,000	410,000,000
2012	100,310,000	380,000	92,000,000	118,000,000	332,000,000

*January data

U.S. Imports* of Catfish

* Data from February 2002 to July 2004 does not include imports of Vietnamese basa and tra, due to legislation forbidding non-Ictaluridae families of fish to be called “catfish.” Thus, import numbers in these years are low for catfish-like competitor fish species. Beginning in August 2004, separate species data are reported and aggregated here.

Imports of Catfish to the U.S.*

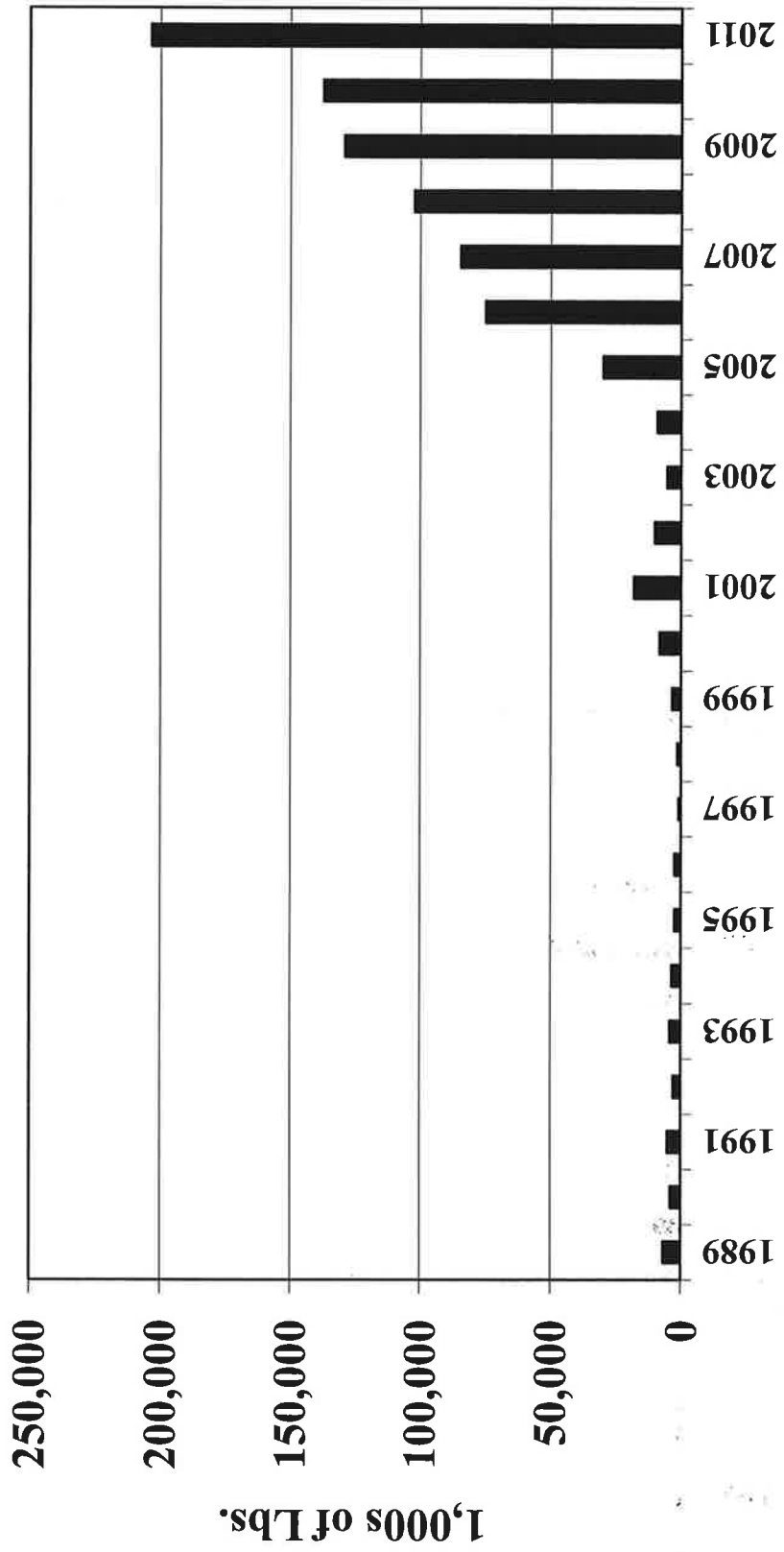

* See footnote next page

Imports of Frozen, Boneless Ictalurus, Pangasius and Siluiformes Catfish Fillets, 1000s Pounds*

	Jan.	Feb.	March	April	May	June	July	Aug.	Sep.	Oct.	Nov.	Dec.	Total
1987	583	1,241	256	1,012	688	301	624	570	622	642	76	464	7,079
1988	451	508	577	217	1,015	26	724	414	669	674	388	182	5,845
1989	588	117	795	417	952	584	689	422	756	414	66	1,024	6,824
1990	115	553	322	48	618	342	406	362	619	33	381	226	4,025
1991	355	344	93	641	184	484	723	621	80	974	93	594	5,186
1992	237	201	243	233	392	100	344	169	307	187	23	491	2,927
1993	118	183	127	328	304	253	277	444	426	596	781	373	4,210
1994	535	102	163	57	459	362	261	342	322	200	491	192	3,486
1995	61	49	172	181	384	203	294	245	402	219	35	181	2,426
1996	256	304	401	60	373	197	219	164	195	188	103	22	2,482
1997	64	44	44	15	0	71	134	235	32	163	121	19	942
1998	91	9	99	82	208	193	195	132	21	174	92	90	1,386
1999	57	53	113	250	541	372	475	479	304	217	285	305	3,451
2000	487	235	309	554	698	791	945	981	674	650	871	1041	8,236
2001	862	510	1,201	1,787	1,989	2,114	1,968	1,385	1,536	1,608	1,724	1,395	18,079
2002	1,037	1,048	414	618	1,491	982	957	632	670	572	874	906	10,201
2003	1,322	260	332	272	703	893	435	135	150	384	331	213	5,430
2004	215	204	295	328	248	270	123	1,640	1,800	1,100	1,580	1,420	9,223
2005	1,383	1,230	1,161	2,198	2,695	2,538	2,048	2,684	2,219	4,062	4,648	3,239	30,105
2006	2,644	2,491	3,267	3,119	3,306	4,424	5,232	8,991	9,091	10,672	12,830	8,897	74,964
2007	12,056	7,582	6,430	5,097	5,434	5,469	5,718	8,839	6,741	7,111	7,248	6,880	84,605
2008	9,666	9,603	7,884	10,492	10,151	11,299	8,674	6,994	6,462	7,188	6,198	7,817	102,428
2009	9,819	6,527	8,942	8,548	11,592	10,577	10,765	11,711	12,541	13,857	12,783	11,718	129,380
2010	14,612	10,421	7,608	8,804	9,971	10,293	10,268	9,957	11,626	15,046	12,032	16,897	137,535
2011	16,276	13,790	9,133	13,325	16,314	14,643	18,034	18,383	18,576	20,335	22,262	22,608	203,679

* Data furnished by U.S. Bureau of Census

Note: From February, 2002 to July, 2004 data does not include imports of Vietnamese basa and tra, due to legislation forbidding non-Ictaluridae families of fish to be called "catfish." Thus, import numbers in these years are low for catfish-like competitor fish species. Beginning in August, 2004, separate species are reported and aggregated here.

U.S. Catfish Processing Level Data

Round Weight Processed in U.S. Catfish Industry

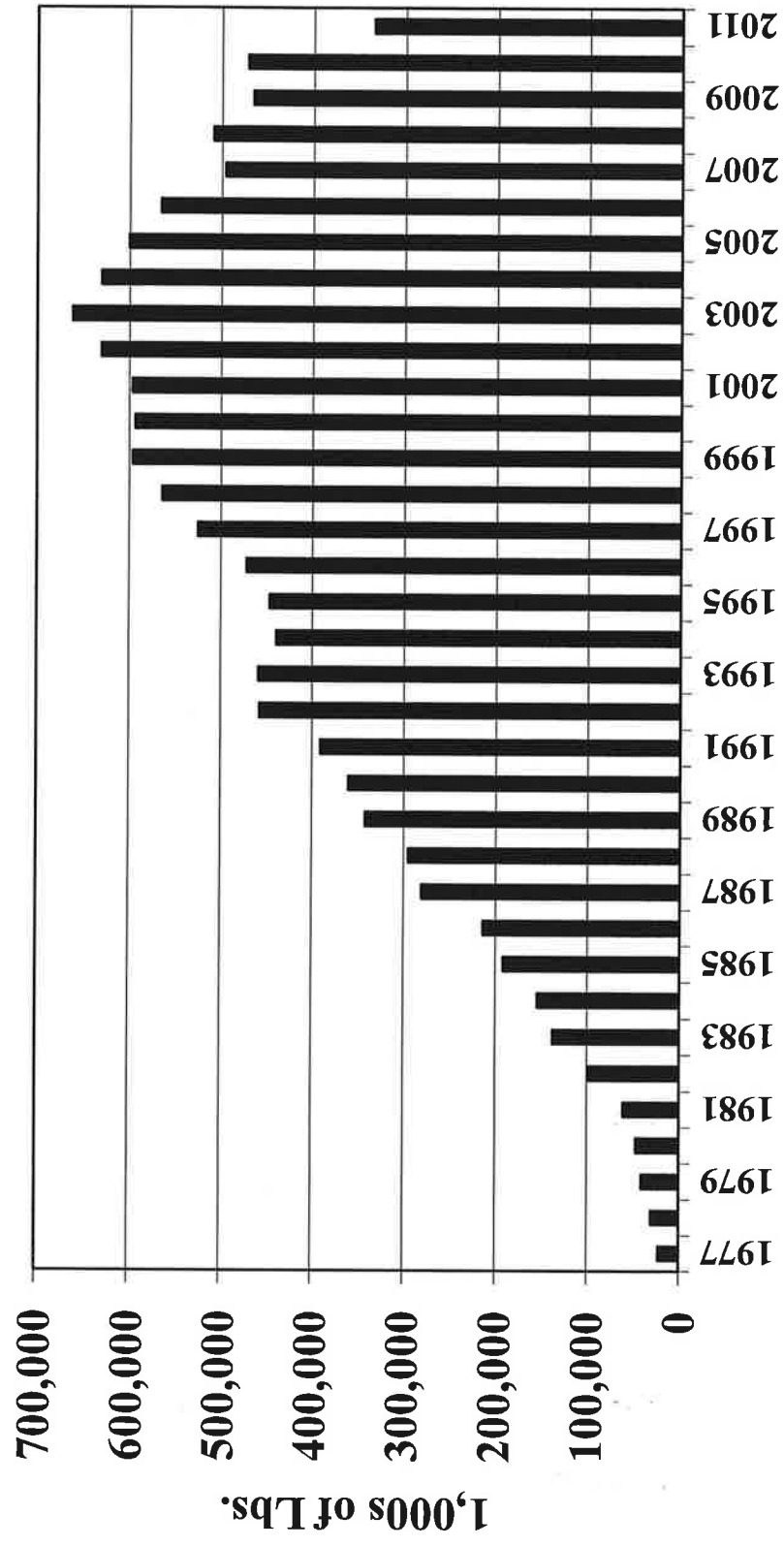

Round Weight Processed by U.S. Catfish Processors, 1000s of Pounds*

	Jan.	Feb.	March	April	May	June	July	Aug.	Sep.	Oct.	Nov.	Dec.	Total
1981	3,836	4,844	4,490	6,057	5,385	4,356	5,379	5,176	5,711	5,154	4,757	5,495	60,640
1982	5,448	7,848	8,845	7,937	7,974	8,156	7,269	8,398	9,883	9,209	8,609	9,829	99,405
1983	8,713	11,972	13,104	12,518	11,615	12,068	10,347	11,998	11,250	11,138	11,754	10,773	137,250
1984	13,265	14,585	14,658	13,349	12,856	11,130	12,181	13,379	12,520	12,588	12,527	11,217	154,255
1985	13,429	17,166	18,290	16,474	17,432	15,897	14,311	17,130	16,638	16,861	14,625	13,363	191,616
1986	19,761	19,083	18,664	16,354	16,013	15,951	17,036	18,663	18,859	20,453	17,107	15,812	213,756
1987	20,988	22,163	27,583	26,781	21,623	19,581	21,638	24,403	26,577	27,920	20,684	20,555	280,496
1988	26,018	27,786	28,179	20,805	20,351	22,839	23,687	26,941	24,611	26,221	25,037	22,634	295,109
1989	26,948	28,559	29,458	27,310	28,892	27,598	27,827	28,371	30,366	31,670	29,096	25,805	341,900
1990	33,066	31,884	33,120	30,980	31,542	28,967	29,540	31,108	27,566	29,211	27,913	25,538	360,435
1991	32,206	33,036	35,951	31,205	31,322	31,588	32,720	32,912	33,244	35,400	31,114	20,172	380,870
1992	36,200	39,228	45,048	41,177	39,111	36,813	36,128	37,958	37,857	39,212	35,073	33,562	457,367
1993	40,327	40,277	43,521	39,920	37,030	35,496	37,086	37,706	37,072	39,472	36,557	34,549	459,013
1994	36,174	35,035	40,446	34,494	34,163	34,595	35,901	39,813	38,716	39,072	36,054	34,266	438,729
1995	38,807	38,515	42,200	36,588	37,030	36,047	35,800	38,827	37,634	39,456	34,119	31,863	446,886
1996	38,475	38,004	46,376	38,557	39,517	36,752	39,025	40,463	38,807	42,070	37,203	36,874	472,123
1997	42,409	45,067	48,431	45,721	43,409	42,282	43,376	44,154	43,472	46,275	40,137	40,216	524,949
1998	46,723	47,606	53,761	49,393	45,218	46,244	46,383	47,739	46,579	47,904	43,224	43,581	564,355
1999	48,723	48,891	56,310	46,830	47,703	48,445	50,074	50,372	50,414	52,407	48,118	48,341	596,628
2000	50,552	50,942	56,856	48,781	48,424	48,011	49,023	53,204	49,422	51,412	45,535	41,441	593,603
2001	46,999	50,257	57,766	52,478	51,736	47,883	47,829	51,690	49,699	52,264	44,670	43,837	597,108
2002	52,551	52,856	58,340	50,694	52,902	49,450	52,363	54,383	53,366	56,576	50,072	47,048	630,601
2003	55,523	55,461	65,007	57,105	58,424	52,441	54,089	54,153	51,885	57,652	51,246	48,518	661,504
2004	53,849	54,173	60,272	53,896	52,324	50,155	51,055	53,295	51,329	52,396	49,536	48,170	630,450
2005	53,856	51,720	57,117	50,306	51,552	49,626	47,241	50,686	47,151	49,034	46,674	45,707	600,670
2006	50,703	49,145	56,315	43,126	42,865	41,214	45,528	51,736	47,296	50,788	45,680	41,735	566,131
2007	46,079	44,083	45,477	37,954	38,867	37,275	39,168	42,626	39,519	45,890	40,307	39,001	496,246
2008	45,992	47,634	47,908	45,018	44,326	43,265	42,583	40,985	39,057	43,344	36,869	32,616	509,597
2009	36,406	37,702	44,912	40,768	39,925	39,370	40,966	39,490	36,408	40,191	36,211	33,751	466,100
2010	40,042	40,977	46,650	37,111	38,244	38,656	39,302	39,231	39,494	40,455	36,683	34,838	471,683
2011	35,076	27,782	30,372	23,605	24,749	24,337	26,595	30,680	30,271	32,264	25,814	22,598	334,143

* Foodsize Catfish Only

Fresh Catfish Processing Data

Fresh Catfish Pounds Sold by Product Form

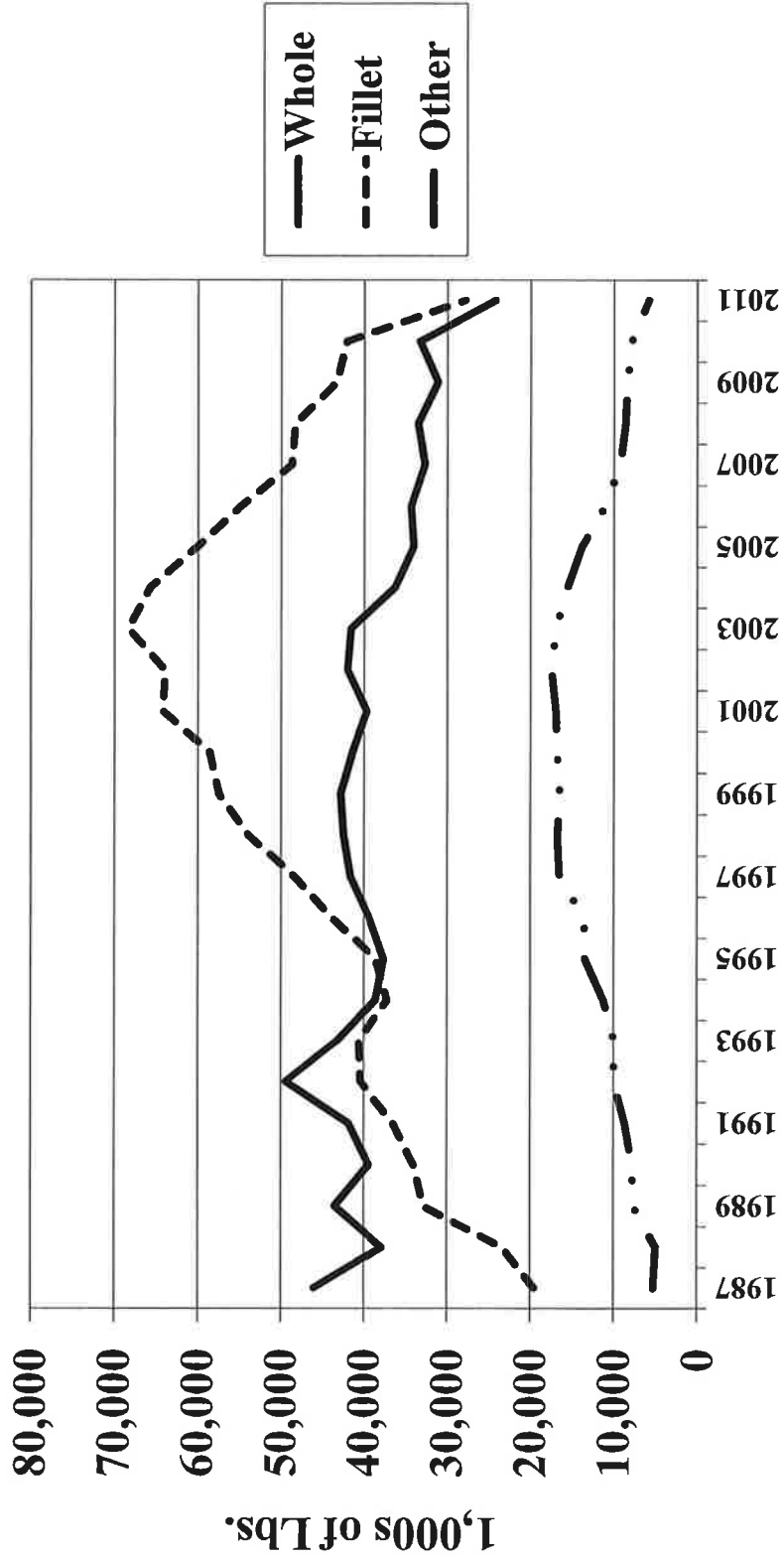

Other- Differs from "other" category used by USDA-NASS. Includes steaks, nuggets, and all products not already reported, including weight of breading and added ingredients

Fresh Catfish Prices by Product Form

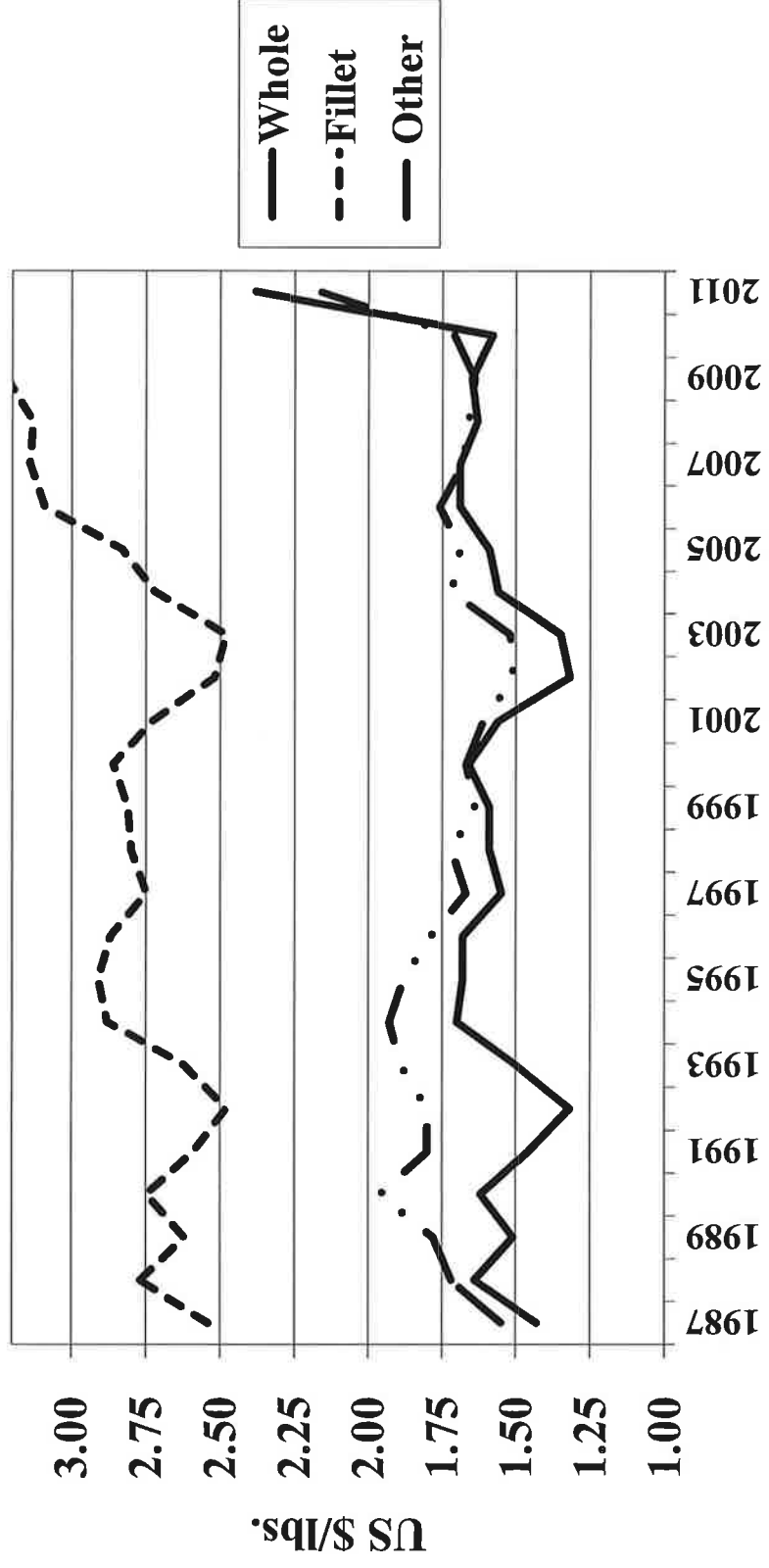

Other- Differs from "other" category used by USDA-NASS. Includes steaks, nuggets, and all products not already reported, including weight of breading and added ingredients

Processor's Fresh Catfish Revenue by Product Form

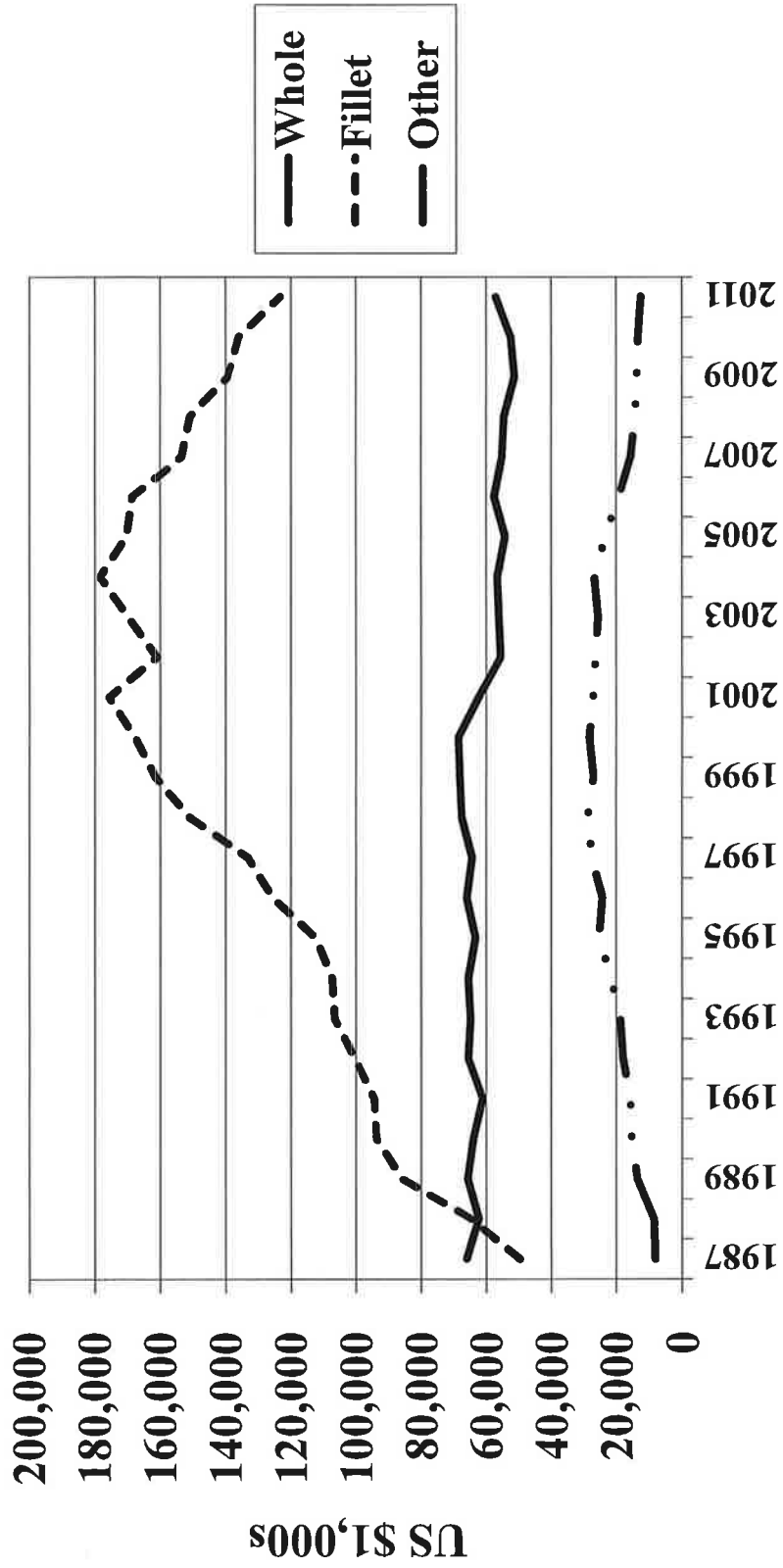

Other- Differs from "other" category used by USDA-NASS. Includes steaks, nuggets, and all products not already reported, including weight of breading and added ingredients

Total Fresh Catfish, Quantity Sold, 1000s of Lbs.

Month	1990	1991	1992	1993	1994	1995	1996	1997	1998	1999	2000
Jan	7,069	6,838	8,711	9,071	7,732	7,273	8,209	8,316	9,491	9,474	9,611
Feb	7,253	7,310	9,321	9,032	7,807	7,769	8,722	9,401	10,545	10,601	9,686
Mar	7,975	7,531	10,222	9,034	8,321	8,939	9,972	10,226	11,159	11,977	11,673
Apr	7,160	6,918	8,459	8,089	7,165	7,783	8,545	9,384	9,999	9,509	10,408
May	7,079	6,986	7,623	7,522	7,358	7,581	8,217	9,012	9,187	9,637	9,946
Jun	6,677	6,819	7,953	7,212	6,814	7,321	7,147	8,648	9,013	9,213	9,672
Jul	6,561	7,054	7,978	7,226	6,996	7,000	7,602	8,899	9,130	9,622	9,481
Aug	6,761	7,611	8,478	7,421	7,515	7,567	7,850	8,751	9,261	9,768	9,882
Sep	6,555	7,280	8,521	7,592	7,327	7,337	7,941	8,737	9,272	9,487	9,228
Oct	6,689	8,343	8,436	7,438	7,374	7,627	8,310	9,560	9,364	10,048	10,260
Nov	6,058	6,973	7,172	6,991	6,493	6,908	7,078	7,837	8,361	8,679	8,597
Dec	5,432	7,424	7,051	7,130	6,317	6,630	7,129	7,741	8,310	8,682	8,290
Monthly Avg	6,772	7,257	8,327	7,813	7,268	7,478	8,060	8,876	9,424	9,725	9,728
Total LBS Processed	81,269	87,087	99,925	93,758	87,211	89,735	96,722	106,512	113,092	116,697	116,734
Month	2001	2002	2003	2004	2005	2006	2007	2008	2009	2010	2011
Jan	9,843	10,923	10,863	10,604	9,685	9,547	7,850	8,740	7,041	7,113	6,323
Feb	10,646	11,234	10,475	11,239	10,087	9,464	8,043	9,326	7,294	8,112	5,231
Mar	13,167	11,247	12,653	12,190	10,567	11,328	8,816	8,772	8,130	8,455	6,050
Apr	10,662	9,965	10,801	10,314	9,188	8,999	7,441	7,839	7,311	7,209	5,161
May	10,140	11,058	11,528	9,840	9,157	8,363	7,845	7,604	7,166	7,277	4,745
Jun	9,586	9,933	10,322	9,455	8,882	7,717	7,110	8,077	6,950	6,846	4,591
Jul	9,799	10,380	10,962	9,615	8,497	7,853	7,247	7,148	6,877	6,319	4,167
Aug	9,953	10,744	10,889	9,658	8,799	7,958	7,548	7,073	6,595	6,838	4,362
Sep	9,887	10,176	10,014	8,954	8,619	7,480	7,448	6,372	6,409	6,621	4,126
Oct	9,997	10,838	10,674	9,331	8,739	7,896	8,228	7,266	7,010	6,827	4,673
Nov	8,551	8,643	9,123	8,438	7,871	6,743	6,683	6,102	5,957	5,604	4,336
Dec	8,544	8,310	8,537	7,961	7,893	6,938	6,482	6,160	6,110	6,043	4,175
Monthly Avg	10,065	10,288	10,570	9,800	8,999	8,357	7,562	7,540	6,904	6,939	4,828
Total LBS Processed	120,775	123,451	126,841	117,599	107,984	100,286	90,741	90,479	82,850	83,264	57,940

Total Fresh Catfish, Average Price, \$/lb.

Month	1990	1991	1992	1993	1994	1995	1996	1997	1998	1999	2000
Jan	\$2.04	\$2.09	\$1.72	\$1.85	\$2.05	\$2.22	\$2.17	\$2.14	\$2.07	\$2.12	\$2.22
Feb	\$2.09	\$2.06	\$1.78	\$1.92	\$2.10	\$2.22	\$2.20	\$2.15	\$2.12	\$2.10	\$2.27
Mar	\$2.16	\$2.06	\$1.86	\$2.04	\$2.22	\$2.23	\$2.21	\$2.14	\$2.21	\$2.15	\$2.30
Apr	\$2.17	\$2.06	\$1.89	\$2.05	\$2.26	\$2.28	\$2.24	\$2.10	\$2.21	\$2.20	\$2.29
May	\$2.14	\$2.05	\$1.93	\$2.08	\$2.27	\$2.27	\$2.29	\$2.14	\$2.25	\$2.26	\$2.30
Jun	\$2.14	\$2.03	\$1.86	\$2.07	\$2.30	\$2.28	\$2.33	\$2.11	\$2.21	\$2.26	\$2.27
Jul	\$2.15	\$2.01	\$1.87	\$2.08	\$2.29	\$2.25	\$2.30	\$2.10	\$2.24	\$2.24	\$2.27
Aug	\$2.15	\$1.95	\$1.82	\$2.06	\$2.31	\$2.25	\$2.26	\$2.13	\$2.23	\$2.25	\$2.28
Sep	\$2.14	\$1.90	\$1.81	\$2.06	\$2.27	\$2.23	\$2.23	\$2.11	\$2.20	\$2.21	\$2.26
Oct	\$2.14	\$1.83	\$1.84	\$2.08	\$2.27	\$2.23	\$2.20	\$2.08	\$2.18	\$2.19	\$2.26
Nov	\$2.12	\$1.81	\$1.85	\$2.06	\$2.25	\$2.20	\$2.21	\$2.08	\$2.16	\$2.20	\$2.25
Dec	\$2.08	\$1.73	\$1.82	\$2.07	\$2.21	\$2.20	\$2.16	\$2.08	\$2.12	\$2.18	\$2.20
Monthly Avg	\$2.13	\$1.96	\$1.84	\$2.03	\$2.23	\$2.24	\$2.23	\$2.11	\$2.18	\$2.20	\$2.26

Month	2001	2002	2003	2004	2005	2006	2007	2008	2009	2010	2011
Jan	\$2.20	\$1.99	\$1.87	\$2.13	\$2.28	\$2.27	\$2.59	\$2.21	\$2.57	\$2.38	\$2.69
Feb	\$2.31	\$2.00	\$1.88	\$2.18	\$2.26	\$2.25	\$2.58	\$2.23	\$2.46	\$2.34	\$2.91
Mar	\$2.22	\$1.96	\$1.95	\$2.22	\$2.31	\$2.28	\$2.55	\$2.33	\$2.47	\$2.29	\$3.12
Apr	\$2.26	\$1.98	\$1.98	\$2.27	\$2.31	\$2.41	\$2.57	\$2.35	\$2.51	\$2.38	\$3.24
May	\$2.29	\$1.98	\$2.01	\$2.28	\$2.35	\$2.47	\$2.57	\$2.39	\$2.51	\$2.44	\$3.38
Jun	\$2.24	\$2.00	\$2.03	\$2.28	\$2.32	\$2.56	\$2.52	\$2.52	\$2.47	\$2.45	\$3.44
Jul	\$2.22	\$1.99	\$1.98	\$2.25	\$2.30	\$2.53	\$2.53	\$2.56	\$2.48	\$2.53	\$3.76
Aug	\$2.19	\$1.96	\$1.99	\$2.25	\$2.30	\$2.54	\$2.43	\$2.60	\$2.50	\$2.46	\$3.66
Sep	\$2.14	\$1.99	\$1.97	\$2.22	\$2.29	\$2.57	\$2.37	\$2.61	\$2.49	\$2.48	\$3.72
Oct	\$2.11	\$1.93	\$2.03	\$2.23	\$2.34	\$2.58	\$2.33	\$2.53	\$2.39	\$2.42	\$3.59
Nov	\$2.06	\$1.93	\$2.05	\$2.18	\$2.26	\$2.54	\$2.27	\$2.52	\$2.39	\$2.47	\$3.46
Dec	\$2.02	\$1.89	\$2.07	\$2.22	\$2.23	\$2.55	\$2.27	\$2.48	\$2.39	\$2.52	\$3.47
Monthly Avg	\$2.19	\$1.97	\$1.98	\$2.23	\$2.30	\$2.46	\$2.47	\$2.44	\$2.47	\$2.43	\$3.37

Total Fresh Catfish, Total Revenue, 1000s of Dollars

Month	1990	1991	1992	1993	1994	1995	1996	1997	1998	1999	2000
Jan	14,462	14,302	14,997	16,813	15,841	16,086	17,833	17,778	19,669	20,128	21,336
Feb	15,129	14,997	16,565	17,384	16,389	17,222	19,121	20,230	22,338	22,266	21,987
Mar	17,275	15,487	18,989	18,411	18,505	19,898	22,034	21,841	24,603	25,752	26,847
Apr	15,560	14,235	15,980	16,601	16,190	17,729	19,161	19,744	22,147	20,927	23,834
May	15,164	14,300	14,750	15,605	16,704	17,236	18,703	19,264	20,629	21,794	22,875
Jun	14,314	13,854	14,747	14,923	15,668	16,686	16,709	18,222	19,928	20,852	21,955
Jul	14,115	14,148	14,891	15,002	16,050	15,772	17,483	18,702	20,477	21,545	21,521
Aug	14,532	14,859	15,415	15,276	17,195	17,015	17,766	18,606	20,705	22,009	22,531
Sep	14,016	14,265	15,458	15,627	16,647	16,386	17,671	18,375	20,418	20,984	20,855
Oct	14,284	15,274	15,489	15,510	16,734	17,054	18,256	19,874	20,483	22,050	23,172
Nov	12,809	12,591	13,264	14,380	14,559	15,191	15,630	16,308	18,103	19,091	19,343
Dec	11,306	12,837	13,161	14,733	13,983	14,617	15,433	16,059	17,625	18,960	18,238
Monthly Avg	14,414	14,262	15,309	15,855	16,205	16,741	17,983	18,750	20,594	21,363	22,041
Total Revenue	172,966	171,149	183,706	190,264	194,465	200,893	215,799	225,003	247,124	256,358	264,494
Month	2001	2002	2003	2004	2005	2006	2007	2008	2009	2010	2011
Jan	21,655	21,737	20,314	22,587	22,082	21,672	20,332	19,315	18,095	16,929	17,009
Feb	24,592	22,468	19,693	24,501	22,797	21,294	20,751	20,797	17,943	18,982	15,222
Mar	29,231	22,044	24,673	27,062	24,410	25,828	22,481	20,439	20,081	19,362	18,876
Apr	24,096	19,731	21,386	23,413	21,224	21,688	19,123	18,422	18,351	17,157	16,722
May	23,221	21,895	23,171	22,435	21,519	20,657	20,162	18,174	17,987	17,756	16,038
Jun	21,473	19,866	20,954	21,557	20,606	19,756	17,917	20,354	17,167	16,773	15,793
Jul	21,754	20,656	21,705	21,634	19,543	19,868	18,335	18,299	17,055	15,987	15,668
Aug	21,863	21,058	21,669	21,731	20,238	20,213	18,342	18,390	16,488	16,821	15,965
Sep	21,158	20,250	19,728	19,878	19,738	19,224	17,652	16,631	15,958	16,420	15,349
Oct	21,094	20,917	21,668	20,808	20,449	20,372	19,171	18,383	16,754	16,521	16,776
Nov	17,615	16,681	18,702	18,395	17,788	17,127	15,170	15,377	14,237	13,842	15,003
Dec	17,259	15,706	17,672	17,673	17,601	17,692	14,714	15,277	14,603	15,228	14,487
Monthly Avg	22,084	20,251	20,945	21,806	20,666	20,449	18,679	18,321	17,060	16,815	16,076
Total Revenue	265,010	243,009	251,334	261,673	247,995	245,389	224,150	219,857	204,718	201,779	192,907

Fresh Whole Catfish, Quantity Sold, 1000s of Lbs.

Month	1990	1991	1992	1993	1994	1995	1996	1997	1998	1999	2000
Jan	3,538	3,288	4,462	4,363	3,664	3,221	3,673	3,402	3,700	3,650	3,496
Feb	3,522	3,511	4,793	4,385	3,677	3,373	3,593	3,632	4,049	3,957	3,396
Mar	3,899	3,430	4,928	4,073	3,743	3,856	4,168	4,133	4,308	4,467	4,031
Apr	3,425	3,236	4,156	3,730	3,192	3,086	3,508	3,770	3,856	3,459	3,655
May	3,546	3,208	3,631	3,399	3,176	2,997	3,248	3,456	3,421	3,492	3,483
Jun	3,339	3,234	3,999	3,278	2,892	2,903	2,861	3,447	3,340	3,380	3,581
Jul	3,264	3,300	3,937	3,281	3,036	2,951	3,001	3,481	3,342	3,471	3,491
Aug	3,185	3,623	4,223	3,424	3,173	3,184	3,107	3,284	3,270	3,271	3,545
Sep	3,090	3,577	4,164	3,457	3,179	3,108	3,215	3,370	3,332	3,583	3,246
Oct	3,106	4,155	4,102	3,305	3,197	3,166	3,324	3,598	3,431	3,561	3,504
Nov	2,853	3,454	3,522	3,224	2,888	2,962	2,762	3,002	3,152	3,209	2,971
Dec	2,649	3,850	3,570	3,277	2,862	2,847	2,925	3,051	3,254	3,313	2,993
Monthly Avg lbs	3,285	3,489	4,124	3,600	3,223	3,138	3,282	3,469	3,538	3,568	3,449
Annual LBS Processed	39,416	41,866	49,487	43,196	38,679	37,654	39,385	41,626	42,455	42,813	41,392

Month	2001	2002	2003	2004	2005	2006	2007	2008	2009	2010	2011
Jan	3,516	3,713	3,833	3,205	3,111	3,172	2,756	3,338	2,537	2,811	2,488
Feb	3,242	3,656	3,785	3,266	3,177	3,331	2,824	3,585	2,752	3,156	2,046
Mar	4,260	3,862	4,339	3,808	3,402	4,024	3,247	3,194	3,137	3,743	2,614
Apr	3,644	3,373	3,643	3,001	2,938	2,939	2,631	2,908	2,733	3,046	2,259
May	3,271	3,644	3,692	2,853	2,679	2,795	2,715	2,868	2,551	2,844	2,061
Jun	3,166	3,313	3,266	2,707	2,765	2,464	2,679	2,612	2,546	2,730	2,025
Jul	3,233	3,477	3,553	2,875	2,686	2,715	2,489	2,552	2,582	2,277	1,484
Aug	3,204	3,733	3,510	3,002	2,673	2,679	2,737	2,605	2,332	2,582	1,701
Sep	3,174	3,418	3,233	2,861	2,687	2,594	2,730	2,227	2,321	2,518	1,635
Oct	3,294	3,822	3,231	3,076	2,546	2,696	2,944	2,830	2,830	2,863	2,024
Nov	2,865	3,031	2,798	2,950	2,615	2,426	2,541	2,302	2,352	2,297	2,021
Dec	2,803	2,986	2,693	2,704	2,784	2,543	2,432	2,517	2,461	2,434	1,878
Monthly Avg lbs	3,306	3,502	3,465	3,026	2,839	2,865	2,727	2,795	2,595	2,775	2,020
Annual LBS Processed	39,672	42,028	41,576	36,308	34,063	34,378	32,725	33,538	31,134	33,301	24,236

Fresh Whole Catfish, Average Price, \$ lb

Month	1990	1991	1992	1993	1994	1995	1996	1997	1998	1999	2000
Jan	\$1.56	\$1.59	\$1.23	\$1.35	\$1.54	\$1.69	\$1.63	\$1.59	\$1.52	\$1.54	\$1.63
Feb	\$1.60	\$1.56	\$1.31	\$1.41	\$1.62	\$1.69	\$1.64	\$1.60	\$1.57	\$1.55	\$1.67
Mar	\$1.64	\$1.54	\$1.33	\$1.51	\$1.71	\$1.68	\$1.68	\$1.58	\$1.63	\$1.57	\$1.69
Apr	\$1.65	\$1.53	\$1.36	\$1.52	\$1.73	\$1.69	\$1.68	\$1.56	\$1.61	\$1.59	\$1.70
May	\$1.64	\$1.53	\$1.40	\$1.54	\$1.73	\$1.69	\$1.73	\$1.56	\$1.65	\$1.63	\$1.68
Jun	\$1.64	\$1.54	\$1.33	\$1.54	\$1.74	\$1.71	\$1.77	\$1.52	\$1.60	\$1.60	\$1.63
Jul	\$1.65	\$1.50	\$1.35	\$1.56	\$1.76	\$1.70	\$1.73	\$1.51	\$1.60	\$1.59	\$1.65
Aug	\$1.63	\$1.44	\$1.31	\$1.54	\$1.75	\$1.69	\$1.71	\$1.53	\$1.63	\$1.63	\$1.70
Sep	\$1.63	\$1.39	\$1.30	\$1.52	\$1.72	\$1.68	\$1.67	\$1.54	\$1.59	\$1.61	\$1.67
Oct	\$1.62	\$1.31	\$1.33	\$1.55	\$1.72	\$1.67	\$1.65	\$1.52	\$1.59	\$1.63	\$1.64
Nov	\$1.59	\$1.29	\$1.33	\$1.52	\$1.70	\$1.63	\$1.64	\$1.54	\$1.56	\$1.59	\$1.62
Dec	\$1.61	\$1.23	\$1.32	\$1.53	\$1.66	\$1.65	\$1.60	\$1.50	\$1.52	\$1.57	\$1.58

Monthly Avg Price	2001	2002	2003	2004	2005	2006	2007	2008	2009	2010	2011
Monthly Avg Price	\$1.62	\$1.45	\$1.32	\$1.50	\$1.70	\$1.68	\$1.68	\$1.55	\$1.59	\$1.59	\$1.66

Month	2001	2002	2003	2004	2005	2006	2007	2008	2009	2010	2011
Jan	\$1.59	\$1.36	\$1.28	\$1.49	\$1.64	\$1.54	\$1.79	\$1.49	\$1.72	1.55	\$1.90
Feb	\$1.68	\$1.36	\$1.30	\$1.53	\$1.64	\$1.49	\$1.77	\$1.50	\$1.67	1.49	\$2.06
Mar	\$1.63	\$1.30	\$1.35	\$1.57	\$1.61	\$1.54	\$1.71	\$1.56	\$1.65	1.50	\$2.17
Apr	\$1.65	\$1.34	\$1.37	\$1.60	\$1.61	\$1.65	\$1.75	\$1.59	\$1.68	1.55	\$2.28
May	\$1.65	\$1.36	\$1.36	\$1.60	\$1.61	\$1.70	\$1.71	\$1.60	\$1.70	1.55	\$2.40
Jun	\$1.62	\$1.37	\$1.39	\$1.57	\$1.58	\$1.74	\$1.71	\$1.68	\$1.64	1.58	\$2.49
Jul	\$1.59	\$1.35	\$1.33	\$1.57	\$1.58	\$1.72	\$1.73	\$1.68	\$1.66	1.67	\$2.64
Aug	\$1.55	\$1.32	\$1.33	\$1.58	\$1.57	\$1.74	\$1.70	\$1.76	\$1.69	1.58	\$2.61
Sep	\$1.53	\$1.31	\$1.34	\$1.56	\$1.58	\$1.78	\$1.65	\$1.73	\$1.66	1.63	\$2.65
Oct	\$1.49	\$1.28	\$1.36	\$1.59	\$1.63	\$1.81	\$1.59	\$1.71	\$1.59	1.57	\$2.54
Nov	\$1.42	\$1.24	\$1.40	\$1.51	\$1.55	\$1.76	\$1.56	\$1.72	\$1.57	1.61	\$2.42
Dec	\$1.37	\$1.25	\$1.43	\$1.57	\$1.50	\$1.80	\$1.56	\$1.66	\$1.57	1.71	\$2.45

Monthly Avg Price	2001	2002	2003	2004	2005	2006	2007	2008	2009	2010	2011
Monthly Avg Price	\$1.56	\$1.32	\$1.35	\$1.56	\$1.59	\$1.69	\$1.69	\$1.64	\$1.65	\$1.58	\$2.38

Fresh Whole Catfish, Revenue, 1000s of Dollars

Month	1990	1991	1992	1993	1994	1995	1996	1997	1998	1999	2000
Jan	5,519	5,228	5,488	5,890	5,643	5,443	5,987	5,409	5,624	5,621	5,698
Feb	5,635	5,477	6,279	6,183	5,957	5,700	5,893	5,811	6,357	6,133	5,671
Mar	6,394	5,282	6,554	6,150	6,416	6,478	7,002	6,530	7,022	7,013	6,812
Apr	5,651	4,951	5,652	5,670	5,522	5,215	5,893	5,881	6,208	5,460	6,213
May	5,815	4,908	5,083	5,234	5,494	5,065	5,588	5,391	5,645	5,692	5,851
Jun	5,476	4,980	5,319	5,048	5,032	4,964	5,076	5,239	5,344	5,408	5,837
Jul	5,386	4,950	5,315	5,118	5,343	5,017	5,192	5,256	5,347	5,519	5,760
Aug	5,192	5,217	5,532	5,273	5,495	5,381	5,313	5,025	5,330	5,332	6,026
Sep	5,037	5,413	5,413	5,255	5,468	5,221	5,369	5,190	5,298	5,769	5,420
Oct	5,032	5,443	5,456	5,123	5,499	5,287	5,485	5,469	5,455	5,804	5,746
Nov	4,536	4,456	4,684	4,900	4,893	4,828	4,530	4,623	4,917	5,102	4,813
Dec	4,265	4,736	4,712	5,014	4,751	4,698	4,680	4,577	4,946	5,201	4,728
Monthly Avg Revenue	5,328	5,087	5,457	5,405	5,459	5,275	5,501	5,367	5,624	5,675	5,715
Annual Revenue	63,938	61,041	65,488	64,858	65,512	63,298	66,007	64,402	67,493	68,095	68,580
Month	2001	2002	2003	2004	2005	2006	2007	2008	2009	2010	2011
Jan	5,590	5,050	4,906	4,775	5,102	4,885	4,933	4,974	4,364	4,357	4,727
Feb	5,447	4,972	4,921	4,997	5,210	4,963	4,998	5,378	4,596	4,702	4,215
Mar	6,944	5,021	5,858	5,979	5,477	6,197	5,552	4,983	5,176	5,615	5,672
Apr	6,013	4,520	4,991	4,802	4,730	4,849	4,604	4,624	4,591	4,721	5,151
May	5,397	4,956	5,021	4,565	4,313	4,752	4,643	4,589	4,337	4,408	4,946
Jun	5,129	4,539	4,540	4,250	4,369	4,287	4,581	4,388	4,175	4,313	5,042
Jul	5,140	4,694	4,725	4,514	4,244	4,670	4,306	4,287	4,286	3,803	3,918
Aug	4,966	4,928	4,668	4,743	4,197	4,661	4,653	4,585	3,941	4,080	4,440
Sep	4,856	4,478	4,332	4,463	4,245	4,617	4,505	3,853	3,853	4,104	4,333
Oct	4,908	4,892	4,394	4,891	4,150	4,880	4,681	4,839	4,500	4,495	5,141
Nov	4,068	3,758	3,917	4,455	4,053	4,270	3,964	3,959	3,693	3,698	4,891
Dec	3,840	3,733	3,851	4,245	4,176	4,577	3,794	4,178	3,864	4,162	4,601
Monthly Avg Revenue	5,191	4,628	4,677	4,723	4,522	4,801	4,601	4,553	4,281	4,372	4,756
Annual Revenue	62,298	55,539	56,125	56,678	54,267	57,609	55,214	54,636	51,375	52,459	57,077

Fresh Catfish Fillet, Quantity Sold, 1000s of Lbs.

Month	1990	1991	1992	1993	1994	1995	1996	1997	1998	1999	2000
Jan	2,850	2,857	3,410	3,743	3,101	3,054	3,439	3,627	4,292	4,581	4,686
Feb	2,968	3,074	3,608	3,732	3,204	3,281	3,866	4,272	4,784	5,030	4,853
Mar	3,412	3,283	4,316	3,893	3,550	3,646	4,366	4,531	5,130	5,768	5,957
Apr	3,052	2,979	3,426	3,535	3,061	3,369	3,883	4,084	4,634	4,897	5,206
May	2,889	3,022	3,203	3,362	3,103	3,350	3,840	4,126	4,371	4,918	5,099
Jun	2,713	2,839	3,155	3,200	3,015	3,246	3,350	3,894	4,220	4,707	4,792
Jul	2,690	3,022	3,219	3,194	3,046	3,115	3,556	4,033	4,542	4,846	4,650
Aug	2,870	3,385	3,408	3,290	3,383	3,348	3,619	4,135	4,622	5,002	4,899
Sep	2,801	3,036	3,507	3,311	3,183	3,162	3,645	4,009	4,626	4,550	4,650
Oct	2,941	3,358	3,461	3,291	3,212	3,295	3,758	4,464	4,588	4,811	5,283
Nov	2,637	2,795	2,924	2,996	2,784	2,897	3,254	3,623	4,092	4,171	4,355
Dec	2,194	2,853	2,788	3,050	2,665	2,845	3,222	3,543	3,975	4,142	4,099

Monthly Avg lbs	2,835	3,042	3,369	3,383	3,109	3,217	3,650	4,028	4,490	4,785	4,877
------------------------	-------	-------	-------	-------	-------	-------	-------	-------	-------	-------	-------

Annual LBS Processed	34,017	36,503	40,425	40,597	37,307	38,608	43,798	48,341	53,876	57,423	58,529
-----------------------------	--------	--------	--------	--------	--------	--------	--------	--------	--------	--------	--------

Month	2001	2002	2003	2004	2005	2006	2007	2008	2009	2010	2011
Jan	4,884	5,684	5,362	5,964	5,274	5,246	4,282	4,489	3,795	3,607	3,220
Feb	6,112	6,132	5,158	6,455	5,615	5,109	4,405	4,922	3,732	4,221	2,650
Mar	6,751	6,010	6,715	6,815	5,795	6,090	4,685	4,823	4,196	3,905	2,880
Apr	5,709	5,236	5,700	5,887	4,979	5,073	4,001	4,145	3,894	3,495	2,351
May	5,587	5,682	6,364	5,688	5,274	4,653	4,280	4,000	3,864	3,720	2,199
Jun	5,122	5,093	5,737	5,500	4,987	4,446	3,708	4,761	3,621	3,475	2,105
Jul	5,191	5,327	5,984	5,559	4,714	4,276	4,005	3,943	3,649	3,411	2,227
Aug	5,313	5,442	6,013	5,483	4,998	4,411	4,045	3,803	3,554	3,606	2,199
Sep	5,264	5,317	5,308	4,865	4,848	4,075	3,959	3,503	3,444	3,456	2,047
Oct	5,273	5,420	6,082	4,992	5,072	4,334	4,468	3,723	3,495	3,343	2,173
Nov	4,463	4,447	5,187	4,336	4,291	3,549	3,473	3,083	2,989	2,791	1,892
Dec	4,489	4,119	4,710	4,162	4,209	3,579	3,417	3,075	3,038	3,045	1,877

Monthly Avg lbs	5,347	5,326	5,693	5,476	5,005	4,570	4,061	4,023	3,606	3,506	2,318
------------------------	-------	-------	-------	-------	-------	-------	-------	-------	-------	-------	-------

Annual LBS Processed	64,158	63,909	68,320	65,706	60,056	54,841	48,728	48,270	43,271	42,075	27,820
-----------------------------	--------	--------	--------	--------	--------	--------	--------	--------	--------	--------	--------

Fresh Catfish Fillet, Average Price, \$/lb.

Month	1990	1991	1992	1993	1994	1995	1996	1997	1998	1999	2000
Jan	\$2.66	\$2.72	\$2.38	\$2.48	\$2.69	\$2.89	\$2.88	\$2.80	\$2.71	\$2.73	\$2.82
Feb	\$2.70	\$2.67	\$2.42	\$2.56	\$2.73	\$2.90	\$2.85	\$2.79	\$2.75	\$2.71	\$2.87
Mar	\$2.79	\$2.66	\$2.48	\$2.62	\$2.86	\$2.92	\$2.86	\$2.80	\$2.85	\$2.76	\$2.89
Apr	\$2.79	\$2.68	\$2.50	\$2.64	\$2.91	\$2.93	\$2.87	\$2.78	\$2.86	\$2.75	\$2.88
May	\$2.79	\$2.65	\$2.55	\$2.65	\$2.91	\$2.90	\$2.88	\$2.78	\$2.86	\$2.84	\$2.88
Jun	\$2.79	\$2.65	\$2.52	\$2.65	\$2.92	\$2.90	\$2.92	\$2.77	\$2.85	\$2.86	\$2.90
Jul	\$2.79	\$2.61	\$2.51	\$2.65	\$2.93	\$2.91	\$2.91	\$2.75	\$2.84	\$2.86	\$2.90
Aug	\$2.77	\$2.51	\$2.46	\$2.63	\$2.94	\$2.90	\$2.88	\$2.74	\$2.82	\$2.85	\$2.88
Sep	\$2.76	\$2.52	\$2.44	\$2.65	\$2.93	\$2.91	\$2.85	\$2.73	\$2.78	\$2.85	\$2.85
Oct	\$2.74	\$2.49	\$2.45	\$2.67	\$2.93	\$2.92	\$2.83	\$2.69	\$2.78	\$2.83	\$2.83
Nov	\$2.73	\$2.46	\$2.48	\$2.67	\$2.91	\$2.90	\$2.84	\$2.67	\$2.75	\$2.84	\$2.83
Dec	\$2.71	\$2.41	\$2.47	\$2.66	\$2.91	\$2.89	\$2.81	\$2.71	\$2.73	\$2.83	\$2.81
Monthly Avg Price	\$2.75	\$2.59	\$2.47	\$2.62	\$2.88	\$2.90	\$2.87	\$2.75	\$2.80	\$2.81	\$2.86

Month	2001	2002	2003	2004	2005	2006	2007	2008	2009	2010	2011
Jan	\$2.80	\$2.52	\$2.44	\$2.59	\$2.81	\$2.85	\$3.28	\$2.90	\$3.30	\$3.16	\$3.47
Feb	\$2.79	\$2.49	\$2.45	\$2.62	\$2.75	\$2.87	\$3.24	\$2.88	\$3.24	\$3.10	\$3.75
Mar	\$2.80	\$2.49	\$2.44	\$2.71	\$2.85	\$2.89	\$3.27	\$2.96	\$3.24	\$3.18	\$4.18
Apr	\$2.80	\$2.51	\$2.49	\$2.73	\$2.87	\$2.98	\$3.27	\$3.03	\$3.23	\$3.22	\$4.43
May	\$2.80	\$2.53	\$2.51	\$2.74	\$2.86	\$3.08	\$3.27	\$3.10	\$3.23	\$3.25	\$4.55
Jun	\$2.78	\$2.55	\$2.50	\$2.74	\$2.85	\$3.14	\$3.26	\$3.08	\$3.22	\$3.26	\$4.60
Jul	\$2.77	\$2.55	\$2.48	\$2.73	\$2.84	\$3.18	\$3.18	\$3.25	\$3.21	\$3.25	\$4.84
Aug	\$2.75	\$2.54	\$2.48	\$2.73	\$2.83	\$3.17	\$3.08	\$3.33	\$3.21	\$3.22	\$4.77
Sep	\$2.69	\$2.54	\$2.49	\$2.74	\$2.83	\$3.22	\$3.03	\$3.33	\$3.20	\$3.24	\$4.88
Oct	\$2.63	\$2.52	\$2.49	\$2.76	\$2.84	\$3.23	\$2.96	\$3.31	\$3.19	\$3.29	\$4.86
Nov	\$2.60	\$2.49	\$2.50	\$2.77	\$2.84	\$3.24	\$2.93	\$3.30	\$3.18	\$3.32	\$4.84
Dec	\$2.55	\$2.47	\$2.54	\$2.77	\$2.84	\$3.25	\$2.91	\$3.31	\$3.19	\$3.32	\$4.78
Monthly Avg Price	\$2.73	\$2.52	\$2.48	\$2.72	\$2.83	\$3.09	\$3.14	\$3.15	\$3.22	\$3.23	\$4.50

Fresh Catfish Fillet, Total Revenue, 1000s Dollars

Month	1990	1991	1992	1993	1994	1995	1996	1997	1998	1999	2000
Jan	7,581	7,771	8,116	9,283	8,342	8,826	9,904	10,156	11,631	12,506	13,214
Feb	8,014	8,208	8,731	9,554	8,747	9,515	11,018	11,919	13,156	13,631	13,928
Mar	9,519	8,733	10,704	10,200	10,153	10,646	12,487	12,687	14,621	15,969	17,215
Apr	8,515	7,984	8,565	9,332	8,908	9,871	11,144	11,354	13,253	13,467	14,993
May	8,060	8,008	8,168	8,909	9,030	9,715	11,013	11,470	12,501	13,967	14,685
Jun	7,569	7,523	7,951	8,480	8,804	9,413	9,852	10,786	12,027	13,462	13,896
Jul	7,527	7,887	8,080	8,464	8,925	9,065	10,348	11,091	12,899	13,860	13,485
Aug	7,950	8,496	8,384	8,653	9,787	9,709	10,411	11,330	13,034	14,256	14,109
Sep	7,731	7,651	8,557	8,774	9,326	9,201	10,388	10,945	12,860	12,968	13,252
Oct	8,058	8,361	8,479	8,787	9,411	9,621	10,635	12,008	12,755	13,615	14,950
Nov	7,199	6,876	7,252	7,999	8,099	8,401	9,241	9,673	11,253	11,846	12,325
Dec	5,946	6,876	7,222	8,113	7,755	8,222	9,054	9,602	10,852	11,722	11,518
Monthly Avg Revenue	7,806	7,865	8,351	8,879	8,940	9,351	10,458	11,085	12,570	13,439	13,964
Annual Revenue	93,670	94,374	100,208	106,548	107,286	112,207	125,496	133,020	150,842	161,269	167,570
Month	2001	2002	2003	2004	2005	2006	2007	2008	2009	2010	2011
Jan	13,675	14,324	13,083	15,447	14,820	14,951	14,045	13,018	12,524	11,398	11,173
Feb	17,052	15,269	12,637	16,912	15,441	14,663	14,272	14,175	12,092	13,085	9,938
Mar	18,903	14,965	16,385	18,469	16,516	17,600	15,320	14,276	13,595	12,418	12,038
Apr	15,985	13,142	14,193	16,072	14,290	15,118	13,083	12,559	12,578	11,254	10,415
May	15,644	14,375	15,974	15,585	15,084	14,331	13,996	12,400	12,481	12,090	10,005
Jun	14,239	12,987	14,343	15,070	14,213	13,960	12,088	14,664	11,660	11,329	9,683
Jul	14,379	13,584	14,840	15,176	13,388	13,598	12,736	12,815	11,713	11,086	10,779
Aug	14,611	13,823	14,912	14,969	14,144	13,983	12,459	12,664	11,408	11,611	10,489
Sep	14,160	13,505	13,217	13,330	13,720	13,122	11,996	11,665	11,021	11,197	9,989
Oct	13,868	13,658	15,144	13,778	14,404	13,999	13,225	12,323	11,149	10,998	10,561
Nov	11,604	11,073	12,968	12,011	12,186	11,499	10,176	10,174	9,505	9,266	9,157
Dec	11,447	10,174	11,963	11,529	11,954	11,632	9,943	10,178	9,691	10,109	8,972
Monthly Avg Revenue	14,631	13,407	14,138	14,862	14,180	14,038	12,778	12,576	11,618	11,320	10,267
Annual Revenue	175,567	160,879	169,659	178,346	170,160	168,455	153,339	150,912	139,416	135,842	123,200

Fresh Other Catfish, Quantity Sold, 1000s of Lbs.

Month	1990	1991	1992	1993	1994	1995	1996	1997	1998	1999	2000
Jan	681	693	839	965	967	998	1,097	1,287	1,499	1,243	1,429
Feb	763	725	920	915	926	1,115	1,263	1,497	1,712	1,614	1,437
Mar	664	818	978	1,068	1,020	1,437	1,438	1,562	1,721	1,742	1,685
Apr	683	703	877	824	912	1,328	1,154	1,530	1,509	1,153	1,547
May	644	756	789	761	1,079	1,234	1,129	1,430	1,395	1,227	1,364
Jun	625	746	799	734	907	1,172	936	1,307	1,453	1,126	1,299
Jul	607	732	822	751	914	934	1,045	1,385	1,246	1,305	1,340
Aug	706	603	847	707	959	1,035	1,124	1,332	1,369	1,495	1,438
Sep	664	667	850	824	965	1,067	1,081	1,358	1,314	1,354	1,332
Oct	642	830	873	842	965	1,166	1,228	1,498	1,345	1,676	1,473
Nov	568	724	726	771	821	1,049	1,062	1,212	1,117	1,299	1,271
Dec	589	721	693	803	790	938	982	1,147	1,081	1,227	1,198
Monthly Avg lbs	653	727	834	830	935	1,123	1,128	1,379	1,397	1,372	1,401
Annual LBS Processed	7,836	8,718	10,013	9,965	11,225	13,473	13,539	16,545	16,761	16,461	16,813

Month	2001	2002	2003	2004	2005	2006	2007	2008	2009	2010	2011
Jan	1,443	1,526	1,668	1,435	1,300	1,129	812	913	709	695	615
Feb	1,292	1,446	1,532	1,518	1,295	1,024	814	819	810	735	535
Mar	2,156	1,375	1,599	1,567	1,370	1,214	884	755	797	807	556
Apr	1,309	1,356	1,458	1,426	1,271	987	809	786	684	668	551
May	1,282	1,732	1,472	1,299	1,204	915	850	736	751	713	485
Jun	1,298	1,527	1,319	1,248	1,130	807	723	704	783	641	461
Jul	1,375	1,576	1,425	1,181	1,097	862	753	653	646	631	456
Aug	1,436	1,569	1,366	1,173	1,128	868	766	665	709	650	462
Sep	1,449	1,441	1,473	1,228	1,084	811	759	642	644	647	444
Oct	1,430	1,596	1,361	1,263	1,121	866	816	713	685	621	476
Nov	1,223	1,165	1,138	1,152	965	768	669	717	616	516	423
Dec	1,252	1,205	1,134	1,095	900	816	633	568	611	564	420
Monthly Avg lbs	1,412	1,460	1,412	1,299	1,155	922	774	723	704	657	490
Annual LBS Processed	16,945	17,514	16,945	15,585	13,865	11,067	9,288	8,671	8,445	7,888	5,884

Fresh Other Catfish, Average Price, \$/lb.

Month	1990	1991	1992	1993	1994	1995	1996	1997	1998	1999	2000
Jan	\$2.00	\$1.88	\$1.66	\$1.70	\$1.92	\$1.82	\$1.77	\$1.72	\$1.61	\$1.61	\$1.66
Feb	\$1.94	\$1.81	\$1.69	\$1.80	\$1.82	\$1.80	\$1.78	\$1.67	\$1.65	\$1.55	\$1.69
Mar	\$2.05	\$1.80	\$1.77	\$1.93	\$1.90	\$1.93	\$1.77	\$1.68	\$1.72	\$1.59	\$1.69
Apr	\$2.04	\$1.85	\$2.01	\$1.94	\$1.93	\$1.99	\$1.84	\$1.64	\$1.78	\$1.70	\$1.66
May	\$2.00	\$1.83	\$1.90	\$1.92	\$2.02	\$1.99	\$1.86	\$1.68	\$1.78	\$1.74	\$1.71
Jun	\$2.03	\$1.81	\$1.85	\$1.90	\$2.02	\$1.97	\$1.90	\$1.68	\$1.76	\$1.76	\$1.71
Jul	\$1.98	\$1.79	\$1.82	\$1.89	\$1.95	\$1.81	\$1.86	\$1.70	\$1.79	\$1.66	\$1.72
Aug	\$1.97	\$1.90	\$1.77	\$1.91	\$1.92	\$1.86	\$1.81	\$1.69	\$1.71	\$1.62	\$1.69
Sep	\$1.88	\$1.80	\$1.75	\$1.94	\$1.92	\$1.84	\$1.77	\$1.65	\$1.72	\$1.66	\$1.62
Oct	\$1.86	\$1.77	\$1.78	\$1.90	\$1.89	\$1.84	\$1.74	\$1.60	\$1.69	\$1.57	\$1.68
Nov	\$1.89	\$1.74	\$1.83	\$1.92	\$1.91	\$1.87	\$1.75	\$1.66	\$1.73	\$1.65	\$1.71
Dec	\$1.86	\$1.70	\$1.77	\$2.00	\$1.87	\$1.81	\$1.73	\$1.64	\$1.69	\$1.66	\$1.68
Monthly Avg Price	\$1.96	\$1.80	\$1.80	\$1.89	\$1.92	\$1.88	\$1.80	\$1.67	\$1.72	\$1.65	\$1.69

Month	2001	2002	2003	2004	2005	2006	2007	2008	2009	2010	2011
Jan	\$1.64	\$1.53	\$1.40	\$1.63	\$1.67	\$1.63	\$1.71	\$1.46	\$1.64	\$1.66	\$1.77
Feb	\$1.68	\$1.57	\$1.41	\$1.70	\$1.67	\$1.63	\$1.79	\$1.51	\$1.52	\$1.60	\$1.95
Mar	\$1.57	\$1.54	\$1.51	\$1.71	\$1.74	\$1.65	\$1.78	\$1.57	\$1.61	\$1.65	\$2.07
Apr	\$1.64	\$1.51	\$1.53	\$1.78	\$1.71	\$1.75	\$1.80	\$1.61	\$1.75	\$1.81	\$2.14
May	\$1.69	\$1.45	\$1.47	\$1.78	\$1.77	\$1.73	\$1.76	\$1.65	\$1.60	\$1.76	\$2.24
Jun	\$1.64	\$1.51	\$1.54	\$1.78	\$1.78	\$1.86	\$1.76	\$1.80	\$1.68	\$1.71	\$2.29
Jul	\$1.61	\$1.50	\$1.52	\$1.62	\$1.72	\$1.86	\$1.72	\$1.81	\$1.64	\$1.72	\$2.17
Aug	\$1.57	\$1.50	\$1.58	\$1.76	\$1.68	\$1.83	\$1.63	\$1.77	\$1.64	\$1.72	\$2.26
Sep	\$1.52	\$1.53	\$1.50	\$1.69	\$1.64	\$1.86	\$1.56	\$1.76	\$1.67	\$1.69	\$2.29
Oct	\$1.59	\$1.48	\$1.58	\$1.72	\$1.65	\$1.75	\$1.53	\$1.73	\$1.64	\$1.68	\$2.25
Nov	\$1.59	\$1.55	\$1.60	\$1.70	\$1.60	\$1.74	\$1.54	\$1.68	\$1.66	\$1.74	\$2.23
Dec	\$1.53	\$1.46	\$1.64	\$1.71	\$1.65	\$1.79	\$1.52	\$1.62	\$1.67	\$1.75	\$2.20
Monthly Avg Price	\$1.61	\$1.51	\$1.52	\$1.72	\$1.69	\$1.76	\$1.68	\$1.66	\$1.64	\$1.71	\$2.16

Fresh Other Catfish, Total Revenue, 1000s of Dollars

Month	1990	1991	1992	1993	1994	1995	1996	1997	1998	1999	2000
Jan	1,362	1,303	1,393	1,641	1,857	1816	1,942	2,214	2,413	2,001	2,372
Feb	1,480	1,312	1,555	1,647	1,685	2007	2,210	2,500	2,825	2,502	2,428
Mar	1,361	1,472	1,731	2,061	1,936	2773	2,545	2,624	2,960	2,770	2,847
Apr	1,393	1,301	1,763	1,599	1,760	2643	2,123	2,509	2,686	1,960	2,568
May	1,288	1,383	1,499	1,461	2,180	2456	2,091	2,402	2,483	2,135	2,332
Jun	1,269	1,350	1,478	1,395	1,832	2309	1,780	2,196	2,557	1,982	2,221
Jul	1,202	1,310	1,496	1,419	1,782	1691	1,944	2,355	2,230	2,166	2,304
Aug	1,391	1,146	1,499	1,350	1,913	1925	2,042	2,251	2,341	2,422	2,430
Sep	1,248	1,201	1,488	1,599	1,853	1963	1,913	2,241	2,260	2,248	2,157
Oct	1,194	1,469	1,554	1,600	1,824	2145	2,137	2,397	2,273	2,631	2,475
Nov	1,074	1,260	1,329	1,480	1,568	1962	1,859	2,012	1,932	2,143	2,173
Dec	1,096	1,226	1,227	1,606	1,477	1698	1,699	1,881	1,827	2,037	2,012
Monthly Avg Revenue	1,280	1,311	1,501	1,571	1,806	2,116	2,024	2,298	2,399	2,250	2,360
Annual Revenue	15,358	15,733	18,010	18,857	21,667	25,388	24,285	27,581	28,788	26,997	28,319
Month	2001	2002	2003	2004	2005	2006	2007	2008	2009	2010	2011
Jan	2,367	2,335	2,335	2,339	2,171	1,840	1,389	1,333	1,163	1,154	1,089
Feb	2,171	2,270	2,160	2,581	2,163	1,669	1,457	1,237	1,231	1,176	1,043
Mar	3,385	2,118	2,414	2,680	2,384	2,003	1,574	1,185	1,283	1,332	1,151
Apr	2,147	2,048	2,231	2,538	2,173	1,727	1,456	1,265	1,197	1,209	1,179
May	2,167	2,511	2,164	2,312	2,131	1,583	1,496	1,214	1,202	1,255	1,086
Jun	2,129	2,306	2,031	2,221	2,011	1,501	1,272	1,267	1,315	1,096	1,056
Jul	2,214	2,364	2,166	1,913	1,887	1,603	1,295	1,182	1,315	1,085	990
Aug	2,255	2,354	2,158	2,064	1,895	1,588	1,249	1,177	1,163	1,118	1,044
Sep	2,202	2,205	2,210	2,075	1,778	1,508	1,184	1,130	1,075	1,093	1,017
Oct	2,274	2,362	2,150	2,172	1,850	1,516	1,248	1,233	1,123	1,043	1,071
Nov	1,945	1,806	1,821	1,958	1,544	1,336	1,030	1,205	1,023	898	943
Dec	1,916	1,759	1,860	1,872	1,485	1,461	962	920	1,020	987	924
Monthly Avg Revenue	2,264	2,203	2,142	2,227	1,956	1,611	1,301	1,196	1,155	1,121	1,049
Annual Revenue	27,169	26,437	25,700	26,727	23,472	19,336	15,612	14,349	13,855	13,446	12,593

Frozen Catfish Processing Data

Frozen Catfish Pounds Sold by Product Form

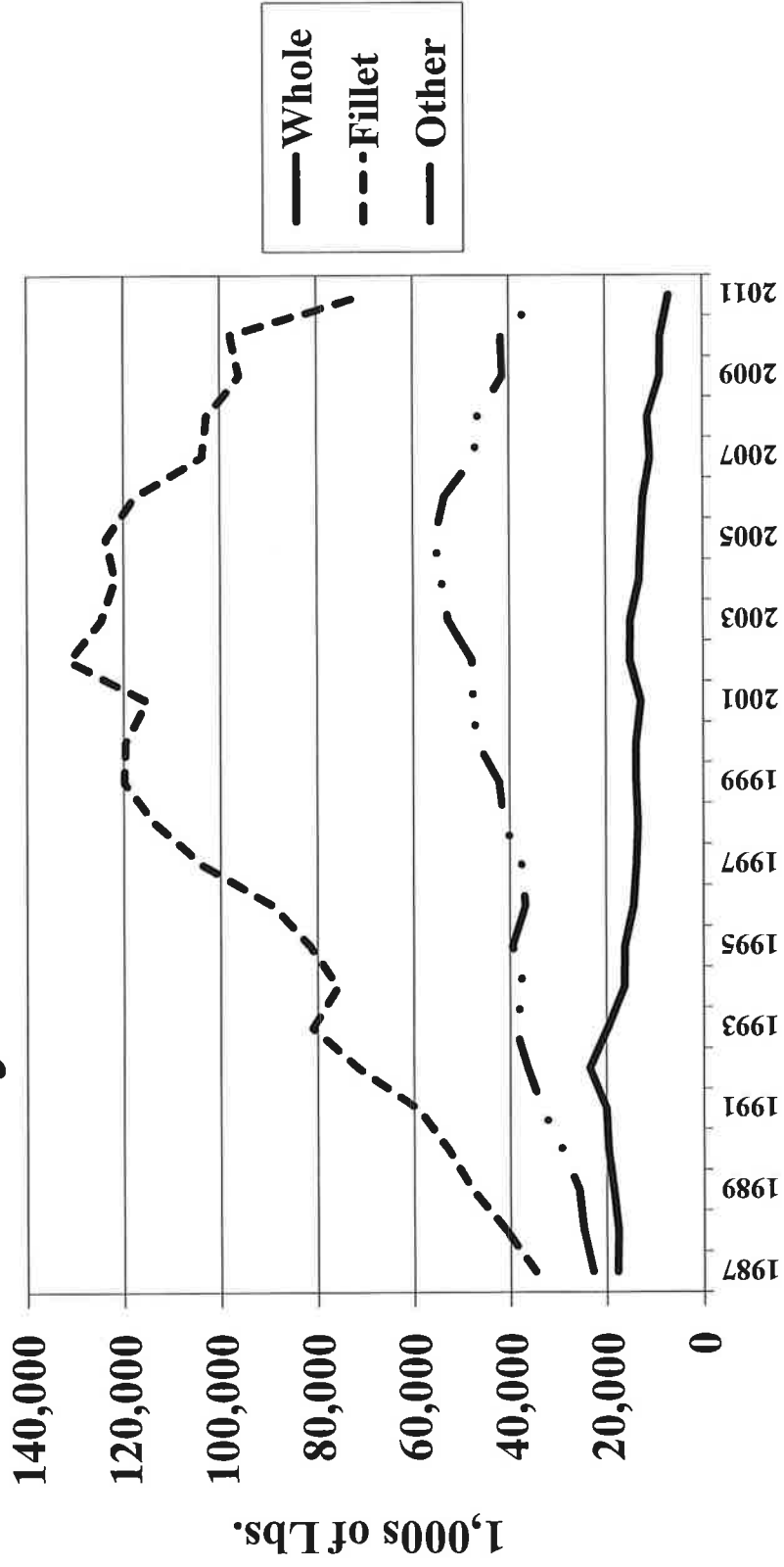

Other- Differs from "other" category used by USDA-NASS. Includes steaks, nuggets, and all products not already reported, including weight of breading and added ingredients

Frozen Catfish Prices by Product Form

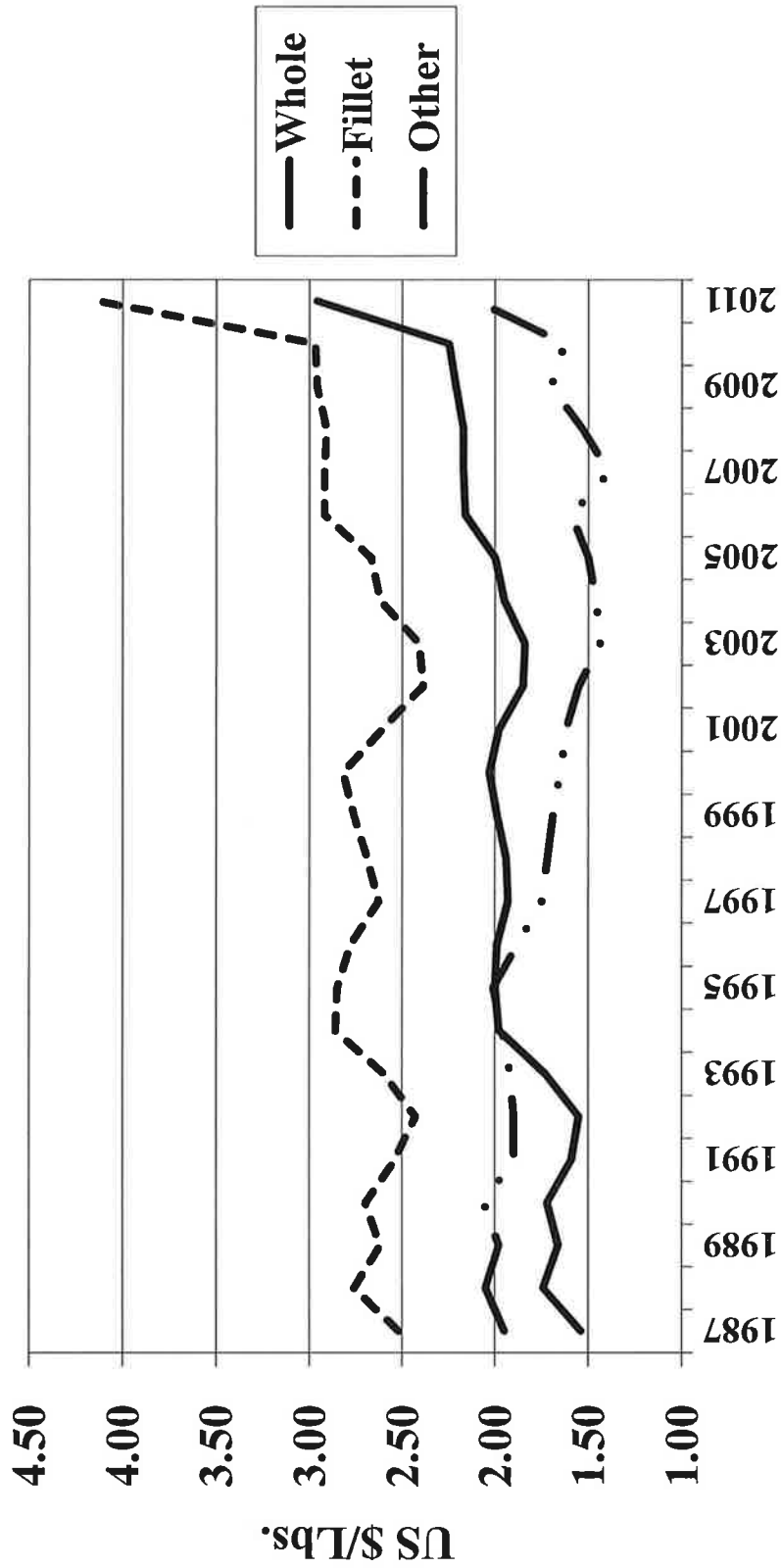

Other- Differs from "other" category used by USDA-NASS. Includes steaks, nuggets, and all products not already reported, including weight of breading and added ingredients

Processor's Frozen Catfish Revenue by Product Form

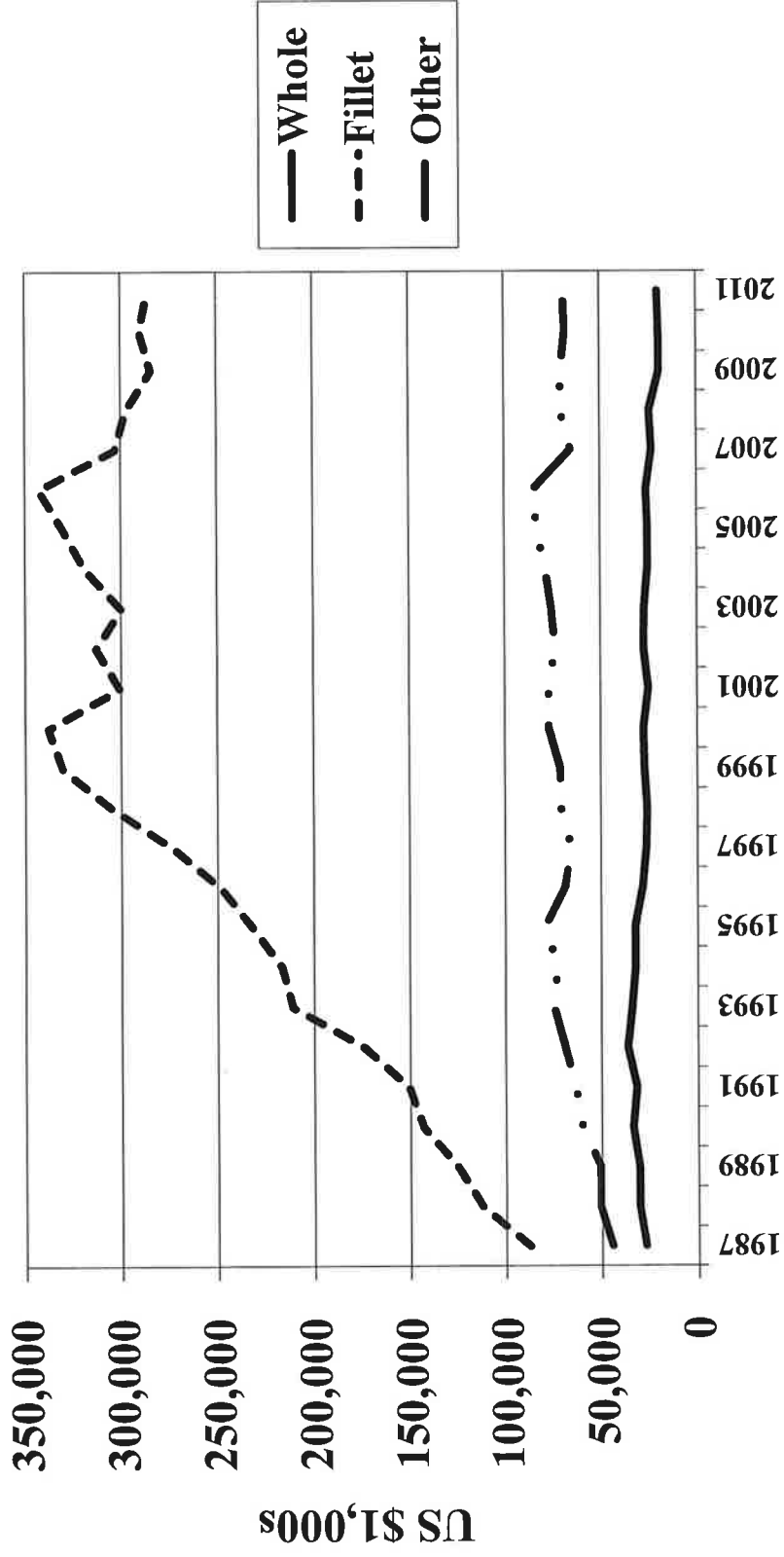

Other- Differs from "other" category used by USDA-NASS. Includes steaks, nuggets, and all products not already reported, including weight of breading and added ingredients

Total Frozen Catfish, Quantity Sold, 1000s of Lbs.

Month	1990	1991	1992	1993	1994	1995	1996	1997	1998	1999	2000
Jan	8,702	8,956	9,987	11,202	11,040	11,918	12,113	12,430	14,085	13,633	15,801
Feb	9,224	9,803	11,779	11,742	11,556	12,239	11,891	13,657	16,105	15,179	15,668
Mar	8,445	10,005	12,203	12,275	11,688	12,763	12,732	14,398	15,048	16,567	17,488
Apr	8,284	8,996	11,464	11,288	9,947	10,866	11,731	12,770	13,196	13,979	14,516
May	9,039	9,730	11,831	11,689	10,669	11,588	12,452	13,432	13,773	14,327	14,817
Jun	8,481	9,164	10,921	11,891	10,359	11,310	10,927	12,823	13,989	14,507	15,670
Jul	8,653	9,824	11,698	12,860	11,028	11,157	11,117	12,967	13,843	15,447	15,430
Aug	9,496	10,282	11,081	12,337	11,468	12,620	12,367	13,797	14,828	14,850	15,965
Sep	8,732	9,417	10,979	11,570	10,656	11,323	11,701	12,781	13,533	14,943	14,515
Oct	8,523	10,203	11,179	11,933	11,777	12,293	12,532	13,848	13,877	15,181	14,776
Nov	7,430	8,513	9,642	10,718	9,934	9,772	11,126	11,808	13,220	13,665	13,314
Dec	6,868	7,829	8,647	10,212	9,144	9,388	9,769	10,537	12,809	13,690	12,462

Monthly

Avg lbs	8,490	9,394	10,951	11,643	10,772	11,436	11,705	12,937	14,026	14,664	15,035
---------	-------	-------	--------	--------	--------	--------	--------	--------	--------	--------	--------

Annual LBS

Processed	101,877	112,722	131,411	139,717	129,266	137,237	140,458	155,248	168,306	175,968	180,422
-----------	---------	---------	---------	---------	---------	---------	---------	---------	---------	---------	---------

Month	2001	2002	2003	2004	2005	2006	2007	2008	2009	2010	2011
Jan	14,664	16,250	16,721	16,536	16,519	17,810	14,992	15,918	12,221	12,352	11,881
Feb	15,322	18,074	17,111	17,287	16,439	17,885	14,900	15,671	13,364	14,505	10,333
Mar	15,585	17,398	17,832	16,655	16,906	18,039	14,629	15,215	14,530	13,983	11,934
Apr	14,505	15,058	15,334	14,719	15,348	15,051	11,735	13,360	12,836	11,302	8,818
May	14,588	16,203	15,842	14,924	16,607	14,810	14,213	13,601	11,652	11,865	7,846
Jun	14,104	14,737	15,165	15,441	16,272	14,023	12,341	13,476	12,067	12,217	7,817
Jul	15,017	16,061	15,465	15,008	15,232	14,203	13,131	14,018	12,574	11,687	8,612
Aug	16,051	17,217	16,738	16,880	16,537	15,786	14,230	13,647	11,907	13,548	9,871
Sep	14,323	16,322	16,839	15,720	16,030	14,709	12,983	11,695	12,484	13,659	9,284
Oct	15,086	16,962	17,201	16,532	17,165	14,562	14,258	13,855	12,470	12,067	8,402
Nov	13,256	15,296	14,293	14,718	14,997	12,726	12,206	10,515	9,786	10,337	7,507
Dec	13,091	14,620	13,945	14,760	13,932	14,118	12,092	9,757	10,444	10,808	7,146

Monthly

Avg lbs	14,633	16,183	16,041	15,765	15,999	15,310	13,476	13,394	12,195	12,361	9,121
---------	--------	--------	--------	--------	--------	--------	--------	--------	--------	--------	-------

Annual LBS

Processed	175,592	194,198	192,486	189,180	191,984	183,722	161,710	160,728	146,335	148,330	109,451
-----------	---------	---------	---------	---------	---------	---------	---------	---------	---------	---------	---------

Total Frozen Catfish, Average Price, \$/lb.

Month	1990	1991	1992	1993	1994	1995	1996	1997	1998	1999	2000
Jan	\$2.23	\$2.31	\$1.99	\$2.17	\$2.33	\$2.43	\$2.43	\$2.37	\$2.28	\$2.35	\$2.43
Feb	\$2.31	\$2.24	\$2.05	\$2.26	\$2.42	\$2.51	\$2.48	\$2.40	\$2.38	\$2.37	\$2.48
Mar	\$2.40	\$2.26	\$2.16	\$2.31	\$2.51	\$2.55	\$2.48	\$2.42	\$2.49	\$2.44	\$2.54
Apr	\$2.39	\$2.24	\$2.19	\$2.35	\$2.52	\$2.55	\$2.47	\$2.39	\$2.50	\$2.47	\$2.56
May	\$2.37	\$2.23	\$2.17	\$2.33	\$2.54	\$2.56	\$2.52	\$2.38	\$2.49	\$2.49	\$2.55
Jun	\$2.36	\$2.24	\$2.16	\$2.30	\$2.56	\$2.49	\$2.52	\$2.37	\$2.43	\$2.48	\$2.44
Jul	\$2.36	\$2.19	\$2.10	\$2.24	\$2.52	\$2.52	\$2.52	\$2.36	\$2.42	\$2.49	\$2.46
Aug	\$2.30	\$2.11	\$2.14	\$2.28	\$2.56	\$2.52	\$2.47	\$2.34	\$2.38	\$2.41	\$2.46
Sep	\$2.29	\$2.14	\$2.11	\$2.30	\$2.53	\$2.53	\$2.45	\$2.35	\$2.36	\$2.47	\$2.44
Oct	\$2.32	\$2.14	\$2.15	\$2.32	\$2.43	\$2.47	\$2.43	\$2.29	\$2.32	\$2.47	\$2.37
Nov	\$2.30	\$2.10	\$2.17	\$2.32	\$2.48	\$2.48	\$2.41	\$2.29	\$2.33	\$2.45	\$2.38
Dec	\$2.33	\$2.05	\$2.16	\$2.31	\$2.48	\$2.45	\$2.38	\$2.35	\$2.32	\$2.39	\$2.32
Monthly Avg Price	\$2.33	\$2.19	\$2.13	\$2.29	\$2.49	\$2.50	\$2.46	\$2.36	\$2.39	\$2.44	\$2.45

Month	2001	2002	2003	2004	2005	2006	2007	2008	2009	2010	2011
Jan	\$2.40	\$2.15	\$2.12	\$2.15	\$2.29	\$2.27	\$2.52	\$2.21	\$2.60	\$2.50	\$2.93
Feb	\$2.40	\$2.17	\$2.10	\$2.23	\$2.32	\$2.31	\$2.45	\$2.31	\$2.59	\$2.56	\$3.09
Mar	\$2.43	\$2.13	\$2.16	\$2.31	\$2.35	\$2.38	\$2.53	\$2.38	\$2.60	\$2.50	\$3.26
Apr	\$2.39	\$2.15	\$2.19	\$2.38	\$2.32	\$2.48	\$2.57	\$2.42	\$2.65	\$2.54	\$3.44
May	\$2.35	\$2.17	\$2.12	\$2.30	\$2.27	\$2.51	\$2.48	\$2.45	\$2.57	\$2.50	\$3.58
Jun	\$2.30	\$2.16	\$2.04	\$2.22	\$2.27	\$2.54	\$2.52	\$2.46	\$2.53	\$2.54	\$3.48
Jul	\$2.29	\$2.12	\$2.08	\$2.29	\$2.27	\$2.60	\$2.48	\$2.47	\$2.51	\$2.54	\$3.61
Aug	\$2.27	\$2.12	\$2.05	\$2.17	\$2.26	\$2.54	\$2.34	\$2.51	\$2.57	\$2.54	\$3.65
Sep	\$2.21	\$2.13	\$2.05	\$2.21	\$2.28	\$2.53	\$2.34	\$2.59	\$2.53	\$2.52	\$3.72
Oct	\$2.20	\$2.13	\$2.06	\$2.21	\$2.23	\$2.56	\$2.30	\$2.49	\$2.47	\$2.60	\$3.62
Nov	\$2.15	\$2.10	\$2.09	\$2.19	\$2.32	\$2.54	\$2.28	\$2.60	\$2.58	\$2.61	\$3.54
Dec	\$2.14	\$2.11	\$2.10	\$2.24	\$2.26	\$2.54	\$2.26	\$2.60	\$2.51	\$2.64	\$3.55
Monthly Avg Price	\$2.29	\$2.14	\$2.10	\$2.24	\$2.29	\$2.48	\$2.42	\$2.46	\$2.56	\$2.55	\$3.46

Total Frozen Catfish, Total Revenue, 1000s of Dollars

Month	1990	1991	1992	1993	1994	1995	1996	1997	1998	1999	2000
Jan	19,382	20,037	19,851	24,366	25,805	28,958	29,470	29,464	32,203	32,002	38,396
Feb	21,282	21,944	24,129	26,475	27,993	30,741	29,507	32,843	38,394	36,051	38,856
Mar	20,241	22,593	26,427	28,353	29,405	32,483	31,579	34,898	37,407	40,454	44,419
Apr	19,824	20,201	25,173	26,575	25,102	27,780	28,959	30,202	32,676	34,549	37,160
May	21,409	21,764	25,611	27,240	27,088	29,640	31,234	31,882	34,362	35,597	37,783
Jun	20,018	20,543	23,607	27,356	26,592	28,189	27,593	30,303	33,986	36,053	38,234
Jul	20,392	21,452	24,594	28,825	27,767	28,104	28,051	30,627	33,423	38,537	37,957
Aug	21,899	21,720	23,684	28,162	29,605	31,835	30,517	32,202	35,404	35,752	39,274
Sep	20,023	20,168	23,184	26,631	26,929	28,622	28,660	30,007	31,951	36,895	35,416
Oct	19,765	21,805	24,005	27,660	28,652	30,404	30,502	31,734	32,202	37,459	35,019
Nov	17,095	17,865	20,928	24,888	24,625	24,242	26,890	26,962	30,854	33,541	31,687
Dec	15,964	16,024	18,620	23,575	22,681	22,974	23,237	24,747	29,674	32,691	28,911
Monthly Avg Revenue	19,774	20,510	23,318	26,676	26,854	28,664	28,850	30,489	33,545	35,798	36,926
Annual Revenue	237,294	246,116	279,812	320,107	322,243	343,973	346,200	365,872	402,535	429,581	443,112
Month	2001	2002	2003	2004	2005	2006	2007	2008	2009	2010	2011
Jan	35,194	34,938	35,449	35,552	37,829	40,429	37,780	35,179	31,775	30,880	34,811
Feb	36,773	39,221	35,933	38,550	38,138	41,314	36,505	36,200	34,613	37,133	31,929
Mar	37,872	37,058	38,517	38,473	39,729	42,933	37,011	36,212	37,778	34,958	38,905
Apr	34,667	32,375	33,581	35,031	35,607	37,326	30,159	32,331	34,015	28,707	30,334
May	34,282	35,161	33,585	34,325	37,698	37,173	35,248	33,322	29,946	29,663	28,089
Jun	32,439	31,832	30,937	34,279	36,937	35,618	31,099	33,151	30,530	31,031	27,203
Jul	34,389	34,049	32,167	34,368	34,577	36,928	32,565	34,624	31,561	29,685	31,089
Aug	36,436	36,500	34,313	36,630	37,374	40,096	33,298	34,254	30,601	34,412	36,029
Sep	31,654	34,766	34,520	34,741	36,548	37,214	30,380	30,290	31,585	34,421	34,536
Oct	33,189	36,129	35,434	36,536	38,278	37,279	32,793	34,499	30,801	31,374	30,415
Nov	28,500	32,122	29,872	32,232	34,793	32,324	27,830	27,339	25,248	26,980	26,575
Dec	28,015	30,848	29,285	33,062	31,486	35,860	27,328	25,368	26,214	28,533	25,368
Monthly Avg Revenue	33,617	34,583	33,633	35,315	36,583	37,875	32,666	32,731	31,222	31,481	31,274
Annual Revenue	403,409	414,997	403,593	423,781	438,995	454,494	391,997	392,770	374,665	377,776	375,284

Frozen Whole Catfish, Quantity Sold, 1000s of Lbs.

Month	1990	1991	1992	1993	1994	1995	1996	1997	1998	1999	2000
Jan	1,738	1,674	1,964	1,751	1,483	1,573	1,377	1,175	1,185	1,139	1,231
Feb	1,768	1,707	2,121	1,737	1,625	1,676	1,248	1,484	1,360	1,323	1,302
Mar	1,541	1,701	1,833	1,713	1,494	1,487	1,327	1,360	1,311	1,320	1,421
Apr	1,624	1,704	2,303	1,682	1,219	1,438	1,273	1,239	1,123	1,227	1,219
May	1,873	1,829	3,173	1,831	1,336	1,371	1,360	1,228	1,106	1,171	1,212
Jun	1,540	1,728	2,176	1,733	1,281	1,432	1,124	1,174	1,151	1,114	1,168
Jul	1,722	1,748	2,096	1,803	1,300	1,320	1,160	1,008	1,137	1,267	1,308
Aug	1,838	1,879	1,751	1,488	1,338	1,477	1,133	1,181	1,048	1,144	1,108
Sep	1,622	1,589	1,728	1,579	1,357	1,322	1,168	1,162	998	1,051	976
Oct	1,524	1,791	1,694	1,617	1,421	1,175	1,185	1,108	1,111	1,025	1,032
Nov	1,533	1,465	1,402	1,480	1,324	999	1,102	891	955	1,043	944
Dec	1,343	1,259	1,265	1,335	1,169	959	868	793	974	972	877

Monthly
Avg lbs

Annual LBS
Processed

Monthly Avg lbs	1,639	1,673	1,959	1,646	1,362	1,352	1,194	1,150	1,122	1,150	1,150
Annual LBS Processed	19,666	20,074	23,506	19,749	16,347	16,229	14,325	13,803	13,459	13,796	13,798

Month

Month	2001	2002	2003	2004	2005	2006	2007	2008	2009	2010	2011
Jan	1,156	1,146	1,266	1,185	1,116	1,157	941	1,107	704	654	593
Feb	1,253	1,377	1,418	1,349	1,117	1,256	863	963	879	822	762
Mar	1,289	1,472	1,500	1,302	1,166	1,331	968	969	953	935	816
Apr	1,088	1,383	1,271	1,008	1,141	1,209	944	1,015	729	685	595
May	1,128	1,246	1,232	991	1,091	1,145	916	1,038	681	709	609
Jun	1,111	1,194	1,058	1,024	1,008	889	833	908	763	773	483
Jul	967	1,174	1,124	1,100	1,021	953	824	865	777	672	544
Aug	1,154	1,285	1,399	1,164	1,017	1,001	990	947	686	847	585
Sep	937	1,420	1,290	935	967	893	852	777	686	759	508
Oct	1,062	1,328	1,383	1,128	1,068	797	1,037	1,595	783	691	509
Nov	903	1,101	1,093	1,010	1,023	869	881	607	640	597	466
Dec	809	967	958	979	1,012	822	764	576	506	548	434

Monthly
Avg lbs

Annual LBS
Processed

Monthly Avg lbs	1,071	1,258	1,249	1,098	1,062	1,027	901	947	732	724	575
Annual LBS Processed	12,857	15,093	14,992	13,175	12,747	12,322	10,813	11,367	8,787	8,692	6,904

Frozen Whole Catfish, Average Price, \$/lb.

Month	1990	1991	1992	1993	1994	1995	1996	1997	1998	1999	2000
Jan	\$1.67	\$1.63	\$1.43	\$1.62	\$1.84	\$1.98	\$1.94	\$1.95	\$1.87	\$1.94	\$2.02
Feb	\$1.70	\$1.63	\$1.48	\$1.65	\$1.84	\$2.02	\$1.98	\$1.94	\$1.91	\$1.95	\$2.06
Mar	\$1.79	\$1.62	\$1.54	\$1.71	\$1.97	\$2.02	\$2.00	\$1.96	\$1.98	\$1.95	\$2.08
Apr	\$1.78	\$1.62	\$1.62	\$1.76	\$2.01	\$1.97	\$1.94	\$1.97	\$2.00	\$1.98	\$2.07
May	\$1.73	\$1.61	\$1.67	\$1.71	\$2.01	\$2.03	\$2.00	\$1.94	\$1.97	\$2.01	\$2.06
Jun	\$1.76	\$1.64	\$1.58	\$1.73	\$2.00	\$2.04	\$2.05	\$1.93	\$1.93	\$2.01	\$2.00
Jul	\$1.76	\$1.64	\$1.50	\$1.76	\$2.02	\$2.01	\$2.02	\$1.93	\$1.92	\$2.01	\$2.00
Aug	\$1.73	\$1.58	\$1.52	\$1.74	\$2.03	\$2.00	\$2.01	\$1.92	\$1.95	\$2.01	\$2.01
Sep	\$1.67	\$1.59	\$1.49	\$1.77	\$2.05	\$2.02	\$2.02	\$1.91	\$1.93	\$2.01	\$2.01
Oct	\$1.68	\$1.55	\$1.53	\$1.79	\$2.06	\$1.96	\$1.97	\$1.91	\$1.95	\$2.00	\$1.98
Nov	\$1.67	\$1.52	\$1.60	\$1.79	\$2.02	\$1.95	\$2.01	\$1.87	\$1.96	\$2.02	\$2.02
Dec	\$1.69	\$1.45	\$1.61	\$1.81	\$2.01	\$2.01	\$2.02	\$1.88	\$1.97	\$2.01	\$1.99
Annual Avg Price	\$1.72	\$1.59	\$1.55	\$1.73	\$1.98	\$2.00	\$1.99	\$1.93	\$1.95	\$1.99	\$2.03

Month	2001	2002	2003	2004	2005	2006	2007	2008	2009	2010	2011
Jan	\$1.98	\$1.90	\$1.81	\$1.90	\$1.97	\$2.00	\$2.26	\$2.02	\$2.26	\$2.22	\$2.41
Feb	\$2.01	\$1.88	\$1.83	\$1.93	\$2.01	\$2.01	\$2.27	\$2.07	\$2.20	\$2.20	\$2.59
Mar	\$1.98	\$1.81	\$1.84	\$1.97	\$1.98	\$2.03	\$2.20	\$2.12	\$2.18	\$2.22	\$2.68
Apr	\$2.01	\$1.80	\$1.84	\$2.03	\$2.01	\$2.14	\$2.23	\$2.10	\$2.19	\$2.24	\$2.92
May	\$2.00	\$1.80	\$1.84	\$2.01	\$2.02	\$2.15	\$2.23	\$2.16	\$2.23	\$2.23	\$2.93
Jun	\$1.94	\$1.87	\$1.82	\$1.96	\$2.01	\$2.19	\$2.20	\$2.15	\$2.19	\$2.20	\$3.03
Jul	\$1.95	\$1.86	\$1.82	\$1.95	\$2.00	\$2.24	\$2.19	\$2.18	\$2.17	\$2.26	\$3.13
Aug	\$1.97	\$1.84	\$1.82	\$1.97	\$1.99	\$2.18	\$2.16	\$2.15	\$2.23	\$2.25	\$3.15
Sep	\$2.00	\$1.82	\$1.83	\$1.94	\$2.01	\$2.22	\$2.12	\$2.28	\$2.21	\$2.25	\$3.17
Oct	\$1.97	\$1.85	\$1.84	\$1.88	\$2.00	\$2.27	\$2.06	\$2.28	\$2.22	\$2.30	\$3.17
Nov	\$1.95	\$1.87	\$1.87	\$1.93	\$2.03	\$2.24	\$2.06	\$2.27	\$2.18	\$2.23	\$3.17
Dec	\$1.92	\$1.85	\$1.91	\$1.96	\$2.01	\$2.24	\$2.02	\$2.20	\$2.22	\$2.34	\$3.11
Annual Avg Price	\$1.97	\$1.85	\$1.84	\$1.95	\$2.00	\$2.16	\$2.17	\$2.17	\$2.21	\$2.25	\$2.96

Frozen Whole Catfish, Revenue, 1000s of Dollars

Month	1990	1991	1992	1993	1994	1995	1996	1997	1998	1999	2000
Jan	2,902	2,729	2,809	2,837	2,729	3,115	2,671	2,291	2,216	2,210	2,486
Feb	3,006	2,782	3,139	2,866	2,990	3,386	2,471	2,879	2,598	2,580	2,682
Mar	2,758	2,756	2,823	2,929	2,943	3,004	2,654	2,666	2,596	2,574	2,955
Apr	2,891	2,760	3,731	2,960	2,450	2,833	2,470	2,441	2,246	2,429	2,523
May	3,240	2,945	5,299	3,131	2,685	2,783	2,806	2,382	2,179	2,354	2,496
Jun	2,710	2,834	3,438	2,998	2,562	2,921	2,308	2,266	2,221	2,239	2,336
Jul	3,031	2,867	3,144	3,173	2,626	2,653	2,343	1,945	2,183	2,547	2,616
Aug	3,180	2,969	2,662	2,589	2,714	2,954	2,277	2,268	2,044	2,299	2,227
Sep	2,709	2,527	2,575	2,795	2,782	2,670	2,359	2,219	1,926	2,113	1,961
Oct	2,560	2,776	2,592	2,894	2,927	2,303	2,334	2,116	2,166	2,050	2,043
Nov	2,560	2,227	2,243	2,649	2,670	1,948	2,215	1,666	1,872	2,107	1,906
Dec	2,270	1,826	2,037	2,416	2,350	1,928	1,753	1,491	1,919	1,954	1,745
Monthly Avg Revenue	2,818	2,666	3,041	2,853	2,702	2,708	2,389	2,219	2,180	2,288	2,331
Annual Revenue	33,817	31,996	36,490	34,239	32,429	32,497	28,663	26,630	26,165	27,456	27,976
Month	2001	2002	2003	2004	2005	2006	2007	2008	2009	2010	2011
Jan	2,289	2,177	2,291	2,252	2,199	2,314	2,127	2,236	1,591	1,452	1,429
Feb	2,519	2,589	2,595	2,604	2,245	2,525	1,959	1,993	1,934	1,808	1,974
Mar	2,552	2,664	2,760	2,565	2,309	2,702	2,130	2,054	2,078	2,076	2,187
Apr	2,187	2,489	2,339	2,046	2,293	2,587	2,105	2,132	1,597	1,534	1,737
May	2,256	2,243	2,267	1,992	2,204	2,462	2,043	2,242	1,519	1,581	1,784
Jun	2,155	2,233	1,926	2,007	2,026	1,947	1,833	1,952	1,671	1,701	1,463
Jul	1,886	2,184	2,046	2,145	2,042	2,135	1,805	1,886	1,686	1,519	1,703
Aug	2,273	2,364	2,546	2,293	2,024	2,182	2,138	2,036	1,530	1,906	1,843
Sep	1,874	2,584	2,361	1,814	1,944	1,982	1,806	1,772	1,516	1,708	1,610
Oct	2,092	2,457	2,545	2,121	2,136	1,809	2,136	3,637	1,738	1,589	1,614
Nov	1,761	2,059	2,044	1,949	2,077	1,947	1,815	1,378	1,395	1,331	1,477
Dec	1,553	1,789	1,830	1,919	2,034	1,841	1,543	1,267	1,123	1,282	1,350
Monthly Avg Revenue	2,116	2,319	2,296	2,142	2,128	2,203	1,953	2,049	1,615	1,624	1,681
Annual Revenue	25,397	27,833	27,548	25,706	25,532	26,433	23,439	24,585	19,377	19,487	20,171

Frozen Catfish Fillet, Quantity Sold, 1000s of Lbs.

Month	1990	1991	1992	1993	1994	1995	1996	1997	1998	1999	2000
Jan	4,342	4,544	5,147	6,368	6,425	6,614	7,517	8,240	9,432	9,188	10,654
Feb	4,663	4,795	6,053	6,480	6,637	6,653	7,428	8,615	11,062	10,135	10,287
Mar	4,466	5,316	6,615	6,924	6,699	7,319	7,986	9,616	10,202	11,467	11,651
Apr	4,176	4,490	5,916	6,597	5,870	6,447	7,403	8,593	9,030	9,873	9,910
May	4,686	5,093	5,980	6,945	6,562	6,877	7,979	9,043	9,542	9,891	10,275
Jun	4,522	4,862	6,002	7,268	6,385	6,645	6,927	8,761	9,460	10,012	10,349
Jul	4,763	5,133	6,663	7,187	6,432	6,832	7,242	8,811	9,451	10,579	10,076
Aug	4,946	5,797	6,217	7,329	6,736	7,586	7,739	9,253	9,892	9,445	10,830
Sep	4,470	4,982	6,185	6,737	6,267	6,999	7,657	8,541	9,070	10,160	9,674
Oct	4,581	5,419	6,403	6,835	6,689	7,615	8,082	9,049	8,796	10,634	9,410
Nov	3,882	4,525	5,398	6,288	5,753	6,143	7,131	7,971	8,947	9,414	8,563
Dec	3,440	4,287	4,957	6,101	5,311	5,733	6,296	7,360	8,660	9,125	7,970
Monthly Avg lbs	4,411	4,937	5,961	6,755	6,314	6,789	7,449	8,654	9,462	9,994	9,971
Annual LBS Processed	52,937	59,243	71,536	81,059	75,766	81,463	89,387	103,853	113,544	119,923	119,649
Month	2001	2002	2003	2004	2005	2006	2007	2008	2009	2010	2011
Jan	9,831	10,977	11,428	10,843	10,618	11,545	9,425	10,147	7,668	7,411	7,685
Feb	9,678	12,362	11,358	11,232	10,469	11,418	8,912	10,183	8,333	9,730	6,833
Mar	9,990	11,783	11,494	10,572	10,824	11,619	8,913	9,898	9,448	9,338	7,401
Apr	9,479	10,337	10,062	9,871	10,424	9,976	7,566	8,249	8,348	7,652	5,777
May	9,511	11,405	10,240	9,762	10,926	9,563	9,310	8,736	7,793	7,766	5,279
Jun	9,077	10,134	9,554	9,579	10,314	9,127	8,296	8,607	8,188	8,355	5,013
Jul	9,973	10,768	9,969	9,836	9,563	9,456	8,888	8,912	8,273	8,030	5,505
Aug	10,890	11,436	10,597	10,352	10,491	10,019	9,180	8,880	8,055	8,763	6,417
Sep	9,347	10,842	10,805	10,191	10,438	9,380	8,415	7,530	8,293	8,404	5,730
Oct	10,079	11,622	10,924	10,717	10,917	9,252	9,139	8,274	7,989	7,974	5,258
Nov	8,640	9,800	9,354	9,300	9,759	7,719	7,946	6,894	6,584	7,026	4,562
Dec	8,664	9,799	8,915	9,545	8,940	8,829	7,703	6,472	7,138	7,486	4,321
Monthly Avg lbs	9,597	10,939	10,392	10,150	10,307	9,825	8,641	8,565	8,009	8,161	5,815
Annual LBS Processed	115,159	131,265	124,700	121,800	123,683	117,903	103,693	102,782	96,110	97,935	69,781

Frozen Catfish Fillet, Average Price, \$/lb

Month	1990	1991	1992	1993	1994	1995	1996	1997	1998	1999	2000
Jan	\$2.63	\$2.64	\$2.35	\$2.49	\$2.68	\$2.83	\$2.79	\$2.65	\$2.58	\$2.62	\$2.81
Feb	\$2.68	\$2.64	\$2.36	\$2.55	\$2.72	\$2.86	\$2.80	\$2.71	\$2.63	\$2.66	\$2.86
Mar	\$2.73	\$2.63	\$2.45	\$2.60	\$2.86	\$2.86	\$2.80	\$2.69	\$2.74	\$2.71	\$2.88
Apr	\$2.77	\$2.63	\$2.50	\$2.64	\$2.89	\$2.88	\$2.79	\$2.67	\$2.77	\$2.74	\$2.88
May	\$2.75	\$2.62	\$2.51	\$2.62	\$2.87	\$2.90	\$2.82	\$2.64	\$2.78	\$2.78	\$2.86
Jun	\$2.72	\$2.61	\$2.46	\$2.58	\$2.92	\$2.81	\$2.85	\$2.62	\$2.74	\$2.81	\$2.86
Jul	\$2.68	\$2.56	\$2.39	\$2.60	\$2.93	\$2.85	\$2.83	\$2.63	\$2.72	\$2.82	\$2.86
Aug	\$2.71	\$2.43	\$2.43	\$2.62	\$2.93	\$2.86	\$2.80	\$2.61	\$2.72	\$2.82	\$2.82
Sep	\$2.71	\$2.49	\$2.43	\$2.63	\$2.90	\$2.85	\$2.74	\$2.63	\$2.68	\$2.81	\$2.80
Oct	\$2.70	\$2.44	\$2.42	\$2.62	\$2.87	\$2.83	\$2.75	\$2.60	\$2.67	\$2.78	\$2.78
Nov	\$2.68	\$2.43	\$2.44	\$2.65	\$2.88	\$2.82	\$2.73	\$2.56	\$2.62	\$2.77	\$2.74
Dec	\$2.69	\$2.38	\$2.46	\$2.64	\$2.85	\$2.82	\$2.68	\$2.58	\$2.60	\$2.77	\$2.70
Monthly Avg Price	\$2.70	\$2.54	\$2.43	\$2.60	\$2.86	\$2.85	\$2.78	\$2.63	\$2.69	\$2.76	\$2.82

Month	2001	2002	2003	2004	2005	2006	2007	2008	2009	2010	2011
Jan	\$2.72	\$2.40	\$2.39	\$2.47	\$2.66	\$2.67	\$3.09	\$2.64	\$3.01	\$2.90	\$3.30
Feb	\$2.74	\$2.39	\$2.39	\$2.57	\$2.66	\$2.69	\$3.08	\$2.73	\$3.02	\$2.92	\$3.56
Mar	\$2.75	\$2.37	\$2.43	\$2.67	\$2.70	\$2.75	\$3.11	\$2.77	\$2.99	\$2.87	\$3.75
Apr	\$2.73	\$2.37	\$2.46	\$2.70	\$2.66	\$2.85	\$3.09	\$2.88	\$3.00	\$2.93	\$4.07
May	\$2.70	\$2.38	\$2.42	\$2.68	\$2.64	\$2.92	\$2.99	\$2.88	\$2.98	\$2.99	\$4.22
Jun	\$2.67	\$2.40	\$2.41	\$2.65	\$2.68	\$2.98	\$2.98	\$2.92	\$2.91	\$2.94	\$4.28
Jul	\$2.61	\$2.39	\$2.39	\$2.65	\$2.70	\$3.01	\$2.93	\$2.95	\$2.94	\$2.96	\$4.48
Aug	\$2.55	\$2.40	\$2.39	\$2.63	\$2.68	\$3.02	\$2.80	\$2.98	\$2.95	\$2.99	\$4.47
Sep	\$2.51	\$2.41	\$2.37	\$2.61	\$2.68	\$3.03	\$2.79	\$3.06	\$2.92	\$2.97	\$4.53
Oct	\$2.48	\$2.38	\$2.39	\$2.60	\$2.66	\$3.06	\$2.74	\$2.99	\$2.92	\$3.02	\$4.43
Nov	\$2.44	\$2.38	\$2.41	\$2.60	\$2.67	\$3.07	\$2.70	\$3.05	\$2.95	\$3.04	\$4.40
Dec	\$2.41	\$2.36	\$2.43	\$2.62	\$2.66	\$3.03	\$2.75	\$3.04	\$2.91	\$3.06	\$4.29
Monthly Avg Price	\$2.61	\$2.39	\$2.41	\$2.62	\$2.67	\$2.92	\$2.92	\$2.91	\$2.96	\$2.97	\$4.15

Frozen Catfish Fillet, Total Revenue, 1000s Dollars

Month	1990	1991	1992	1993	1994	1995	1996	1997	1998	1999	2000
Jan	11,419	11,996	12,095	15,856	17,219	18,718	20,972	21,836	24,335	24,073	29,937
Feb	12,497	12,659	14,285	16,524	18,053	19,028	20,798	23,347	29,093	26,959	29,420
Mar	12,192	13,981	16,207	18,002	19,159	20,932	22,361	25,867	27,953	31,076	33,554
Apr	11,568	11,809	14,790	17,416	16,964	18,567	20,654	22,943	25,013	27,052	28,540
May	12,887	13,344	15,010	18,196	18,833	19,943	22,207	23,874	26,527	27,497	29,386
Jun	12,300	12,690	14,765	18,751	18,644	18,672	19,782	22,954	25,920	28,134	29,598
Jul	12,765	13,140	15,925	18,686	18,846	19,471	20,495	23,173	25,707	29,833	28,817
Aug	13,404	14,087	15,107	19,202	20,018	21,696	21,669	24,150	26,906	26,635	30,541
Sep	12,114	12,405	15,030	17,718	18,174	19,947	20,980	22,463	24,308	28,550	27,087
Oct	12,369	13,222	15,495	17,908	19,197	21,550	22,226	23,527	23,485	29,563	26,159
Nov	10,404	10,996	13,171	16,663	16,528	17,323	19,468	20,406	23,441	26,077	23,463
Dec	9,254	10,203	12,194	16,107	15,136	16,167	16,873	18,989	22,516	25,276	21,519
Monthly Avg Revenue	11,931	12,544	14,506	17,586	18,064	19,335	20,707	22,794	25,434	27,560	28,168
Annual Revenue	143,171	150,532	174,074	211,030	216,773	232,016	248,486	273,528	305,204	330,725	338,021
Month	2001	2002	2003	2004	2005	2006	2007	2008	2009	2010	2011
Jan	26,740	26,345	27,313	26,782	28,244	30,825	29,123	26,788	23,081	21,492	25,361
Feb	26,518	29,545	27,146	28,866	27,848	30,714	27,449	27,800	25,166	28,412	24,325
Mar	27,473	27,926	27,930	28,227	29,225	31,952	27,719	27,417	28,250	26,800	27,754
Apr	25,878	24,499	24,753	26,652	27,728	28,432	23,379	23,757	25,044	22,420	23,512
May	25,680	27,144	24,781	26,162	28,845	27,924	27,837	23,757	25,044	22,420	22,277
Jun	24,236	24,322	23,025	25,384	27,642	27,198	27,837	25,160	23,223	23,220	22,277
Jul	26,030	25,736	23,826	26,065	25,820	28,463	26,042	25,132	23,827	24,564	21,456
Aug	27,770	27,446	25,327	27,226	28,116	30,257	25,704	26,290	24,323	23,769	24,662
Sep	23,461	26,129	25,608	26,599	27,974	28,421	23,478	26,462	23,762	26,201	28,684
Oct	24,996	27,660	26,108	27,864	29,039	28,311	25,041	23,042	24,216	24,960	25,957
Nov	21,082	23,324	22,543	24,180	26,057	23,697	21,454	24,739	23,328	24,081	23,293
Dec	20,880	23,126	21,663	25,008	23,780	26,752	21,183	19,675	19,423	21,359	20,073
Monthly Avg Revenue	25,062	26,100	25,002	26,585	27,526	28,579	25,261	24,774	23,701	24,182	23,824
Annual Revenue	300,742	313,201	300,023	319,016	330,316	342,948	303,132	297,290	284,413	290,186	285,891

Frozen Other Catfish, Quantity Sold, 1000s of Lbs.

Month	1990	1991	1992	1993	1994	1995	1996	1997	1998	1999	2000
Jan	2,622	2,738	2,876	3,083	3,132	3,731	3,219	3,015	3,468	3,306	3,916
Feb	2,792	3,301	3,605	3,525	3,294	3,910	3,215	3,558	3,683	3,721	4,079
Mar	2,438	2,988	3,755	3,638	3,495	3,957	3,419	3,422	3,535	3,780	4,416
Apr	2,484	2,802	3,245	3,009	2,858	2,981	3,055	2,938	3,043	2,879	3,387
May	2,480	2,808	2,678	2,913	2,771	3,340	3,113	3,161	3,125	3,265	3,330
Jun	2,419	2,574	2,743	2,890	2,693	3,233	2,876	2,888	3,378	3,381	4,153
Jul	2,168	2,943	2,939	3,870	3,296	3,005	2,715	3,148	3,255	3,601	4,046
Aug	2,712	2,606	3,113	3,520	3,394	3,557	3,495	3,363	3,888	4,261	4,027
Sep	2,640	2,846	3,066	3,254	3,032	3,002	2,876	3,078	3,465	3,732	3,865
Oct	2,418	2,993	3,082	3,481	3,667	3,503	3,265	3,691	3,970	3,522	4,334
Nov	2,015	2,523	2,842	2,950	2,857	2,630	2,893	2,946	3,318	3,208	3,807
Dec	2,085	2,283	2,425	2,776	2,664	2,696	2,605	2,384	3,175	3,593	3,615

Monthly
Avg lbs

2,439	2,784	3,031	3,242	3,096	3,295	3,062	3,133	3,442	3,521	3,915
-------	-------	-------	-------	-------	-------	-------	-------	-------	-------	-------

Annual LBS
Processed

29,273	33,405	36,369	38,909	37,153	39,545	36,746	37,592	41,303	42,249	46,975
--------	--------	--------	--------	--------	--------	--------	--------	--------	--------	--------

Month

Month	2001	2002	2003	2004	2005	2006	2007	2008	2009	2010	2011
Jan	3,677	4,127	4,027	4,508	4,785	5,108	4,626	4,664	3,849	4,287	3,603
Feb	4,391	4,335	4,335	4,706	4,853	5,211	5,125	4,525	4,152	3,953	2,738
Mar	4,306	4,143	4,838	4,781	4,916	5,089	4,748	4,348	4,129	3,710	3,717
Apr	3,938	3,338	4,001	3,840	3,783	3,866	3,225	4,096	3,759	2,965	2,446
May	3,949	3,552	4,370	4,171	4,590	4,102	3,987	3,827	3,178	3,390	1,958
Jun	3,916	3,409	4,553	4,838	4,950	4,007	3,212	3,961	3,116	3,089	2,321
Jul	4,077	4,119	4,372	4,072	4,648	3,794	3,419	4,241	3,524	2,985	2,563
Aug	4,007	4,496	4,742	5,364	5,029	4,766	4,060	3,820	3,166	3,938	2,869
Sep	4,039	4,060	4,744	4,594	4,625	4,436	3,716	3,388	3,505	4,496	3,046
Oct	3,945	4,012	4,894	4,687	5,180	4,513	4,082	3,986	3,698	3,402	2,635
Nov	3,713	4,395	3,846	4,408	4,215	4,138	3,379	3,014	2,562	2,714	2,479
Dec	3,618	3,854	4,072	4,236	3,980	4,467	3,625	2,709	2,800	2,774	2,391

Monthly
Avg lbs

3,965	3,987	4,400	4,517	4,630	4,458	3,934	3,882	3,453	3,475	2,731
-------	-------	-------	-------	-------	-------	-------	-------	-------	-------	-------

Annual LBS
Processed

47,576	47,840	52,794	54,205	55,554	53,497	47,204	46,579	41,438	41,703	32,766
--------	--------	--------	--------	--------	--------	--------	--------	--------	--------	--------

Frozen Other Catfish, Average Price, \$/lb

Month	1990	1991	1992	1993	1994	1995	1996	1997	1998	1999	2000
Jan	\$1.93	\$1.94	\$1.72	\$1.84	\$1.87	\$1.91	\$1.81	\$1.77	\$1.63	\$1.73	\$1.55
Feb	\$2.07	\$1.97	\$1.86	\$2.01	\$2.11	\$2.13	\$1.94	\$1.86	\$1.82	\$1.75	\$1.67
Mar	\$2.17	\$1.96	\$1.97	\$2.04	\$2.09	\$2.16	\$1.92	\$1.86	\$1.94	\$1.80	\$1.81
Apr	\$2.16	\$2.01	\$2.05	\$2.06	\$1.99	\$2.14	\$1.91	\$1.78	\$1.88	\$1.76	\$1.81
May	\$2.13	\$1.95	\$1.98	\$2.03	\$2.01	\$2.07	\$1.96	\$1.78	\$1.81	\$1.76	\$1.74
Jun	\$2.07	\$1.95	\$1.97	\$1.94	\$2.00	\$2.04	\$1.91	\$1.76	\$1.73	\$1.68	\$1.53
Jul	\$2.12	\$1.85	\$1.88	\$1.80	\$1.91	\$1.99	\$1.92	\$1.75	\$1.70	\$1.71	\$1.60
Aug	\$1.96	\$1.79	\$1.90	\$1.81	\$2.01	\$2.02	\$1.88	\$1.72	\$1.66	\$1.60	\$1.64
Sep	\$1.97	\$1.84	\$1.82	\$1.88	\$1.97	\$2.00	\$1.85	\$1.73	\$1.65	\$1.67	\$1.66
Oct	\$2.00	\$1.94	\$1.92	\$1.97	\$1.78	\$1.87	\$1.82	\$1.65	\$1.65	\$1.66	\$1.59
Nov	\$2.05	\$1.84	\$1.94	\$1.89	\$1.90	\$1.89	\$1.80	\$1.66	\$1.67	\$1.67	\$1.64
Dec	\$2.13	\$1.75	\$1.81	\$1.82	\$1.95	\$1.81	\$1.77	\$1.79	\$1.65	\$1.52	\$1.55
Monthly Avg Price	\$2.06	\$1.90	\$1.90	\$1.92	\$1.97	\$2.01	\$1.88	\$1.76	\$1.73	\$1.69	\$1.65

Month	2001	2002	2003	2004	2005	2006	2007	2008	2009	2010	2011
Jan	\$1.67	\$1.55	\$1.45	\$1.46	\$1.55	\$1.42	\$1.42	\$1.32	\$1.83	\$1.86	\$2.21
Feb	\$1.78	\$1.61	\$1.42	\$1.52	\$1.66	\$1.54	\$1.39	\$1.40	\$1.80	\$1.76	\$2.06
Mar	\$1.81	\$1.56	\$1.60	\$1.61	\$1.68	\$1.63	\$1.50	\$1.57	\$1.79	\$1.63	\$2.42
Apr	\$1.70	\$1.62	\$1.64	\$1.63	\$1.49	\$1.65	\$1.46	\$1.59	\$1.96	\$1.61	\$2.08
May	\$1.62	\$1.62	\$1.51	\$1.48	\$1.46	\$1.64	\$1.36	\$1.54	\$1.65	\$1.43	\$2.06
Jun	\$1.54	\$1.55	\$1.32	\$1.41	\$1.46	\$1.62	\$1.40	\$1.54	\$1.60	\$1.54	\$1.84
Jul	\$1.59	\$1.51	\$1.42	\$1.50	\$1.45	\$1.68	\$1.38	\$1.52	\$1.56	\$1.49	\$1.85
Aug	\$1.58	\$1.48	\$1.36	\$1.33	\$1.42	\$1.60	\$1.34	\$1.51	\$1.68	\$1.62	\$1.92
Sep	\$1.57	\$1.49	\$1.38	\$1.37	\$1.44	\$1.52	\$1.39	\$1.60	\$1.68	\$1.72	\$2.29
Oct	\$1.55	\$1.50	\$1.37	\$1.38	\$1.38	\$1.60	\$1.37	\$1.54	\$1.54	\$1.68	\$2.10
Nov	\$1.52	\$1.54	\$1.38	\$1.40	\$1.59	\$1.60	\$1.36	\$1.62	\$1.72	\$1.58	\$2.03
Dec	\$1.54	\$1.52	\$1.41	\$1.44	\$1.43	\$1.62	\$1.28	\$1.64	\$1.54	\$1.58	\$2.30
Monthly Avg Price	\$1.62	\$1.55	\$1.44	\$1.46	\$1.50	\$1.59	\$1.39	\$1.53	\$1.70	\$1.63	\$2.10

Frozen Other Catfish, Total Revenue, 1000s of Dollars

Month	1990	1991	1992	1993	1994	1995	1996	1997	1998	1999	2000
Jan	5,060	5,312	4,947	5,673	5,857	7,126	5,826	5,337	5,653	5,719	6,069
Feb	5,779	6,503	6,705	7,085	6,950	8,328	6,237	6,618	6,703	6,512	6,811
Mar	5,290	5,856	7,397	7,422	7,302	8,547	6,564	6,365	6,858	6,804	7,992
Apr	5,365	5,632	6,652	6,199	5,687	6,379	5,835	4,818	5,417	5,067	6,130
May	5,282	5,476	5,302	5,913	5,570	6,914	6,221	5,627	5,656	5,746	5,794
Jun	5,007	5,019	5,404	5,607	5,386	6,595	5,503	5,083	5,844	5,680	6,354
Jul	4,596	5,445	5,525	6,966	6,295	5,980	5,213	5,509	5,534	6,158	6,473
Aug	5,316	4,665	5,915	6,371	6,872	7,185	6,571	5,784	6,454	6,818	6,604
Sep	5,201	5,237	5,580	6,118	5,973	6,004	5,321	5,325	5,717	6,232	6,415
Oct	4,836	5,806	5,917	6,858	6,527	6,551	5,942	6,090	6,551	5,847	6,891
Nov	4,131	4,642	5,513	5,576	5,426	4,971	5,207	4,890	5,541	5,357	6,243
Dec	4,441	3,995	4,389	5,052	5,195	4,880	4,611	4,267	5,239	5,461	5,603
Monthly Avg Revenue	5,025	5,299	5,771	6,237	6,087	6,622	5,754	5,476	5,930	5,950	6,448
Annual Revenue	60,306	63,588	69,248	74,838	73,042	79,460	69,051	65,713	71,166	71,401	77,379
Month	2001	2002	2003	2004	2005	2006	2007	2008	2009	2010	2011
Jan	6,141	6,397	5,839	6,582	7,417	7,253	6,569	6,156	7,044	7,974	7,963
Feb	7,816	6,979	6,156	7,153	8,056	8,025	7,124	6,335	7,474	6,957	5,640
Mar	7,794	6,463	7,741	7,697	8,259	8,295	7,122	6,826	7,391	6,047	8,995
Apr	6,695	5,408	6,562	6,259	5,637	6,379	4,709	6,513	7,368	4,774	5,088
May	6,397	5,754	6,599	6,173	6,701	6,727	5,422	5,894	5,244	4,848	4,033
Jun	6,031	5,284	6,010	6,822	7,227	6,491	4,497	6,100	4,986	4,757	4,271
Jul	6,482	6,220	6,208	6,108	6,740	6,374	4,718	6,446	4,986	4,448	4,742
Aug	6,331	6,654	6,449	7,134	7,141	7,626	5,440	5,768	5,319	6,380	5,508
Sep	6,373	6,049	6,547	6,294	6,660	6,743	5,165	5,421	5,888	7,733	6,975
Oct	6,115	6,018	6,705	6,468	7,148	7,221	5,592	6,138	5,695	5,715	5,534
Nov	5,644	6,768	5,307	6,171	6,702	6,621	4,595	4,883	4,407	4,288	5,032
Dec	5,572	5,858	5,742	6,100	5,691	7,237	4,640	4,443	4,312	4,383	5,499
Monthly Avg Revenue	6,449	6,154	6,322	6,580	6,948	7,083	5,466	5,910	5,885	5,692	5,773
Annual Revenue	77,390	73,853	75,864	78,961	83,379	84,991	65,594	70,923	70,623	68,304	69,280

Total (Fresh and Frozen) Catfish Processing Data

Total (Fresh and Frozen) Cattfish Pounds Sold in the U.S.

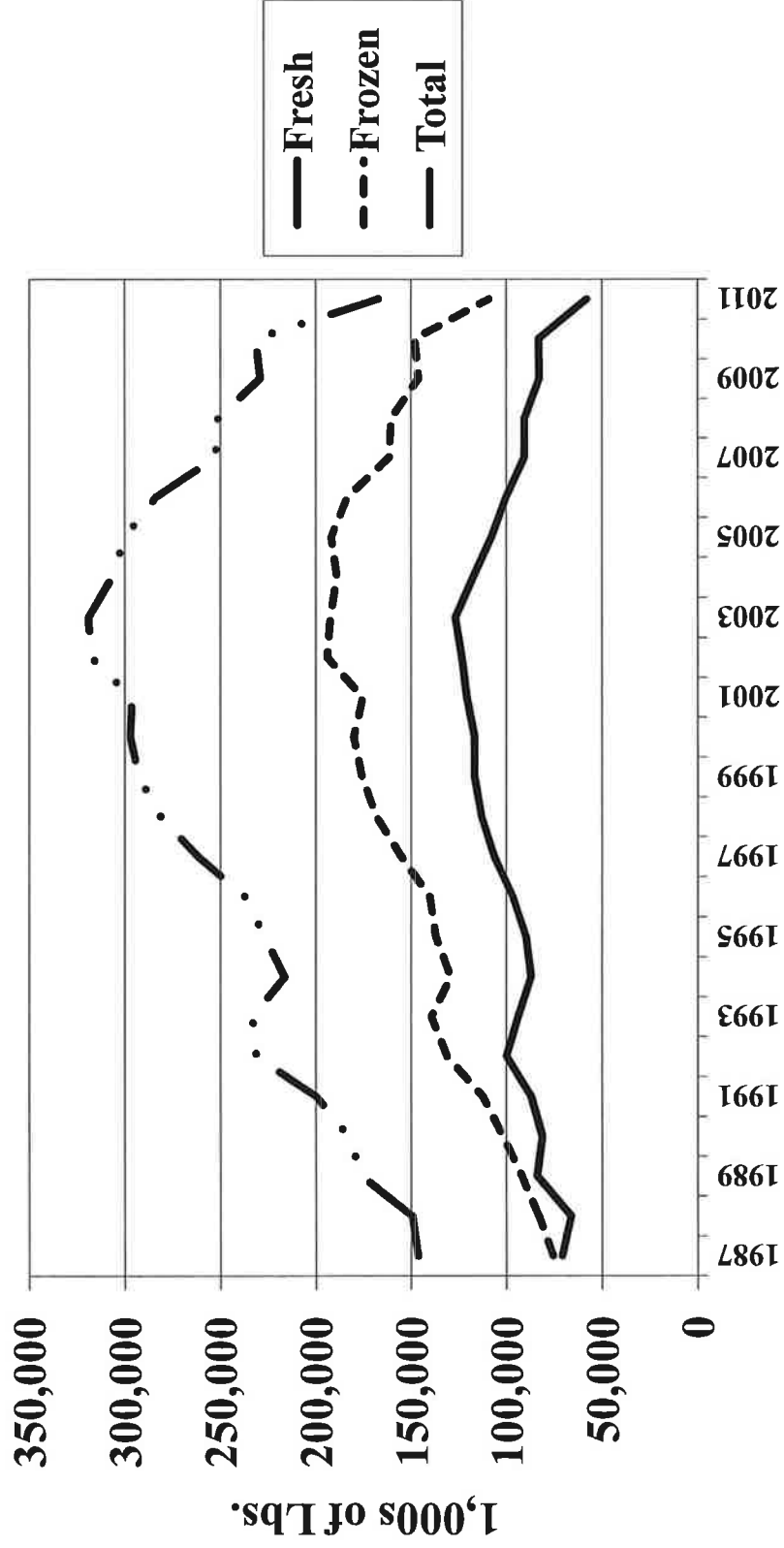

Total Catfish, Quantity Sold, 1000s of Lbs.

Month	1990	1991	1992	1993	1994	1995	1996	1997	1998	1999	2000
Jan	15,771	15,794	18,698	20,273	18,772	19,191	20,322	20,746	23,576	23,107	25,412
Feb	16,477	17,113	21,100	20,774	19,363	20,008	20,613	23,058	26,650	25,780	25,354
Mar	16,420	17,536	22,425	21,309	20,001	21,702	22,704	24,624	26,207	28,544	29,161
Apr	15,444	15,914	19,923	19,377	17,112	18,649	20,276	22,154	23,195	23,488	24,924
May	16,118	16,716	19,454	19,211	18,027	19,169	20,669	22,444	22,960	23,964	24,763
Jun	15,158	15,983	18,874	19,103	17,173	18,631	18,074	21,471	23,002	23,720	25,342
Jul	15,214	16,878	19,676	20,086	18,024	18,157	18,719	21,866	22,973	25,069	24,911
Aug	16,257	17,893	19,559	19,758	18,983	20,187	20,217	22,548	24,089	24,618	25,847
Sep	15,287	16,697	19,500	19,162	17,983	18,660	19,642	21,518	22,805	24,430	23,743
Oct	15,212	18,546	19,615	19,371	19,151	19,920	20,842	23,408	23,241	25,229	25,036
Nov	13,488	15,486	16,814	17,709	13,427	16,680	18,204	19,645	21,581	22,344	21,911
Dec	12,300	15,253	15,698	17,342	15,461	16,018	16,898	18,278	21,119	22,372	20,752

**Monthly
Avg lbs**

15,262	16,651	19,278	19,456	17,790	18,914	19,765	21,813	23,450	24,389	24,763
--------	--------	--------	--------	--------	--------	--------	--------	--------	--------	--------

**Annual LBS
Processed**

183,146	199,809	231,336	233,475	213,477	226,972	237,180	261,760	281,398	292,665	297,156
---------	---------	---------	---------	---------	---------	---------	---------	---------	---------	---------

Month

	2001	2002	2003	2004	2005	2006	2007	2008	2009	2010	2011
Jan	24,507	27,173	27,584	27,140	26,204	27,357	22,842	24,658	19,262	19,465	18,204
Feb	25,968	29,308	27,586	28,526	26,526	27,349	22,943	24,997	20,658	22,617	15,564
Mar	28,752	28,645	30,485	28,845	27,473	29,367	23,445	23,987	22,660	22,438	17,984
Apr	25,167	25,023	26,135	25,033	24,536	24,050	19,176	21,199	20,147	18,511	13,979
May	24,728	27,261	27,370	24,764	25,764	23,173	22,058	21,205	18,818	19,142	12,591
Jun	23,690	24,670	25,487	24,896	25,154	21,740	19,451	21,553	19,017	19,063	12,408
Jul	24,816	26,441	26,427	24,623	23,729	22,056	20,378	21,166	19,451	18,006	12,779
Aug	26,004	27,961	27,627	26,538	25,336	23,744	21,778	20,720	18,502	20,386	14,233
Sep	24,210	26,498	26,853	24,674	24,649	22,189	20,431	18,067	18,893	20,280	13,410
Oct	25,083	27,800	27,875	25,863	25,904	22,458	22,486	21,121	19,480	18,894	13,075
Nov	21,807	23,939	23,416	23,156	22,868	19,469	18,889	16,617	15,743	15,941	11,843
Dec	21,635	22,930	22,482	22,721	21,825	21,056	18,574	15,917	16,554	16,851	11,321

**Monthly
Avg lbs**

24,697	26,471	26,611	25,565	24,997	23,667	21,038	20,934	19,099	19,300	13,949
--------	--------	--------	--------	--------	--------	--------	--------	--------	--------	--------

**Annual LBS
Processed**

296,367	317,649	319,327	306,779	299,968	284,008	252,451	251,207	229,185	231,594	167,391
---------	---------	---------	---------	---------	---------	---------	---------	---------	---------	---------

Total (Fresh and Frozen) Catfish Price by Product Form, U.S.

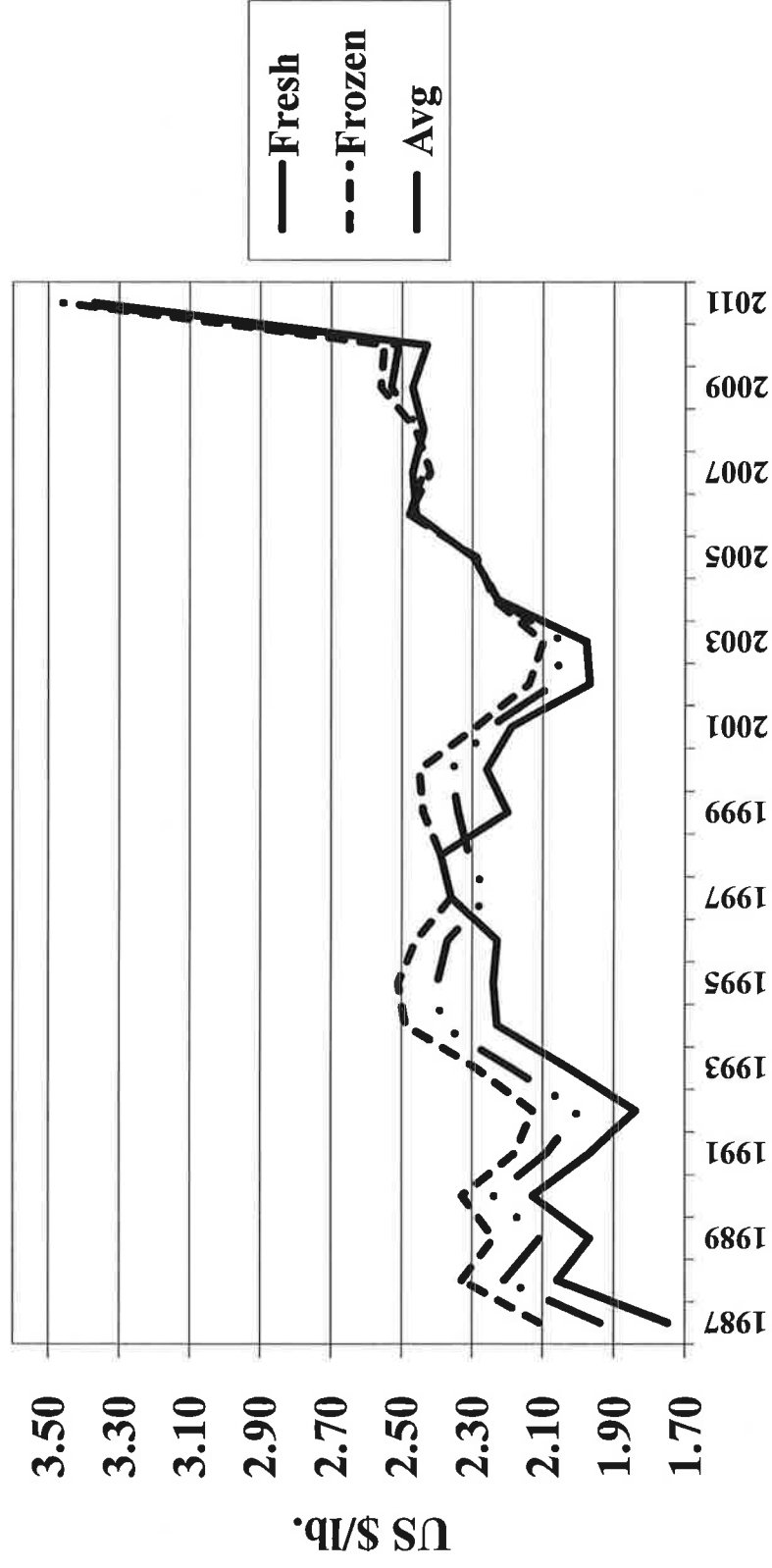

Total Catfish, Average Price, \$/lb

Month	1990	1991	1992	1993	1994	1995	1996	1997	1998	1999	2000
Jan	\$2.15	\$2.22	\$1.86	\$2.03	\$2.21	\$2.35	\$2.33	\$2.28	\$2.20	\$2.26	\$2.35
Feb	\$2.21	\$2.16	\$1.93	\$2.11	\$2.29	\$2.40	\$2.36	\$2.30	\$2.28	\$2.26	\$2.40
Mar	\$2.28	\$2.17	\$2.02	\$2.20	\$2.39	\$2.42	\$2.36	\$2.30	\$2.37	\$2.32	\$2.45
Apr	\$2.29	\$2.16	\$2.07	\$2.23	\$2.41	\$2.44	\$2.37	\$2.27	\$2.38	\$2.36	\$2.44
May	\$2.27	\$2.16	\$2.08	\$2.23	\$2.43	\$2.45	\$2.43	\$2.28	\$2.39	\$2.40	\$2.45
Jun	\$2.26	\$2.15	\$2.03	\$2.22	\$2.46	\$2.41	\$2.44	\$2.26	\$2.34	\$2.40	\$2.38
Jul	\$2.27	\$2.12	\$2.01	\$2.18	\$2.43	\$2.42	\$2.43	\$2.25	\$2.35	\$2.40	\$2.39
Aug	\$2.24	\$2.04	\$2.00	\$2.20	\$2.46	\$2.42	\$2.39	\$2.25	\$2.33	\$2.35	\$2.39
Sep	\$2.23	\$2.04	\$1.98	\$2.21	\$2.42	\$2.41	\$2.36	\$2.25	\$2.30	\$2.37	\$2.37
Oct	\$2.24	\$2.00	\$2.01	\$2.23	\$2.37	\$2.38	\$2.34	\$2.20	\$2.27	\$2.36	\$2.33
Nov	\$2.22	\$1.97	\$2.03	\$2.22	\$2.39	\$2.36	\$2.33	\$2.20	\$2.27	\$2.36	\$2.32
Dec	\$2.22	\$1.89	\$2.00	\$2.21	\$2.37	\$2.35	\$2.29	\$2.23	\$2.24	\$2.31	\$2.27
Monthly Avg Price	\$2.24	\$2.09	\$2.00	\$2.19	\$2.39	\$2.40	\$2.37	\$2.26	\$2.31	\$2.34	\$2.38

Month	2001	2002	2003	2004	2005	2006	2007	2008	2009	2010	2011
Jan	\$2.32	\$2.08	\$2.02	\$2.14	\$2.29	\$2.27	\$2.55	\$2.21	\$2.58	\$2.46	\$2.84
Feb	\$2.37	\$2.10	\$2.02	\$2.21	\$2.30	\$2.29	\$2.50	\$2.28	\$2.54	\$2.48	\$3.03
Mar	\$2.33	\$2.07	\$2.07	\$2.27	\$2.34	\$2.34	\$2.53	\$2.37	\$2.55	\$2.42	\$3.21
Apr	\$2.34	\$2.08	\$2.11	\$2.33	\$2.32	\$2.46	\$2.57	\$2.40	\$2.60	\$2.48	\$3.37
May	\$2.33	\$2.09	\$2.08	\$2.29	\$2.30	\$2.49	\$2.51	\$2.43	\$2.55	\$2.48	\$3.51
Jun	\$2.28	\$2.09	\$2.04	\$2.24	\$2.28	\$2.55	\$2.52	\$2.48	\$2.51	\$2.51	\$3.46
Jul	\$2.26	\$2.07	\$2.04	\$2.27	\$2.28	\$2.58	\$2.50	\$2.50	\$2.50	\$2.54	\$3.66
Aug	\$2.24	\$2.06	\$2.03	\$2.20	\$2.27	\$2.54	\$2.37	\$2.54	\$2.55	\$2.52	\$3.65
Sep	\$2.18	\$2.07	\$2.02	\$2.21	\$2.28	\$2.54	\$2.35	\$2.60	\$2.52	\$2.50	\$3.72
Oct	\$2.17	\$2.05	\$2.05	\$2.22	\$2.27	\$2.57	\$2.31	\$2.51	\$2.44	\$2.53	\$3.61
Nov	\$2.12	\$2.04	\$2.08	\$2.19	\$2.30	\$2.54	\$2.28	\$2.57	\$2.51	\$2.56	\$3.51
Dec	\$2.09	\$2.03	\$2.09	\$2.23	\$2.25	\$2.54	\$2.26	\$2.55	\$2.46	\$2.60	\$3.52
Monthly Avg Price	\$2.25	\$2.07	\$2.05	\$2.23	\$2.29	\$2.48	\$2.44	\$2.45	\$2.53	\$2.51	\$3.42

Total (Fresh and Frozen) Catfish Processor's Revenue by Product Form, U.S.

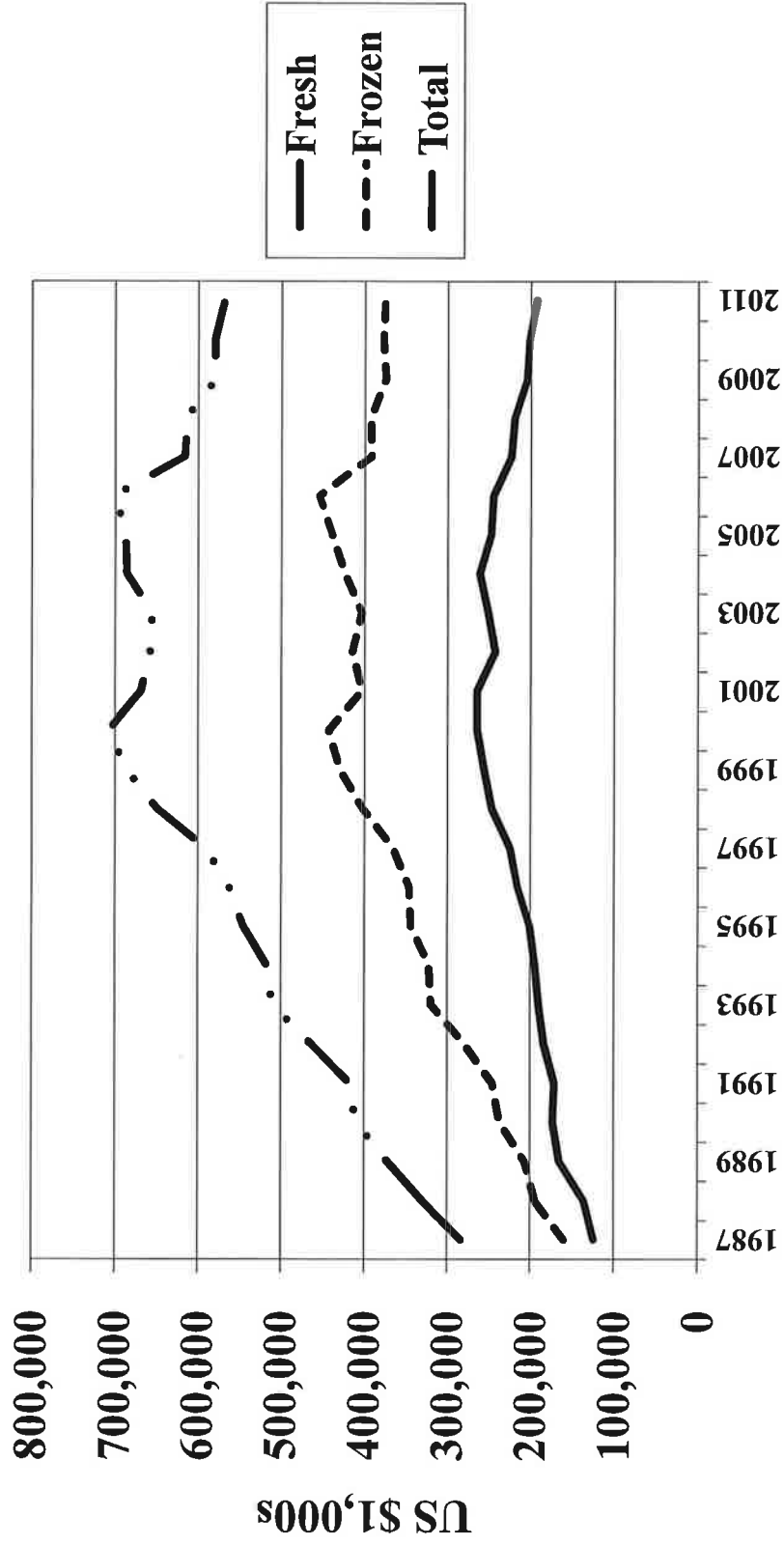

Total Catfish, Total Revenue, 1000s of Dollars

Month	1990	1991	1992	1993	1994	1995	1996	1997	1998	1999	2000
Jan	33,845	34,338	34,847	41,179	41,645	45,044	47,303	47,242	51,872	52,130	59,732
Feb	36,411	36,941	40,694	43,859	44,382	47,964	48,627	53,074	60,731	58,317	60,843
Mar	37,516	38,081	45,416	46,764	47,910	52,381	53,614	56,739	62,010	66,206	71,267
Apr	35,383	34,437	41,153	43,176	41,292	45,509	48,120	49,946	54,823	55,475	60,995
May	36,573	36,064	40,361	42,845	43,792	46,876	49,937	51,146	54,991	57,391	60,659
Jun	34,332	34,397	38,354	42,279	42,260	44,875	44,302	48,524	53,914	56,905	60,190
Jul	34,507	35,599	39,485	43,827	43,818	43,876	45,534	49,329	53,900	60,082	59,479
Aug	36,431	36,579	39,099	43,438	46,800	48,850	48,283	50,808	56,109	57,761	60,224
Sep	34,039	34,433	38,642	42,258	43,576	45,008	46,331	48,382	52,369	57,878	54,609
Oct	34,049	37,078	39,494	43,169	45,386	47,458	48,759	51,608	52,685	59,510	56,832
Nov	29,903	30,456	34,192	39,268	39,184	39,433	42,520	43,271	48,957	52,632	50,834
Dec	27,270	28,861	31,781	38,308	36,664	37,592	38,670	40,806	47,298	51,651	47,149
Monthly Avg Revenue	34,188	34,772	38,627	42,531	43,059	45,406	46,833	49,240	54,138	57,162	58,568
Annual Revenue	410,259	417,264	463,519	510,371	516,709	544,866	561,999	590,875	649,659	685,938	702,813
Month	2001	2002	2003	2004	2005	2006	2007	2008	2009	2010	2011
Jan	56,856	56,520	55,720	58,080	60,007	62,100	58,247	54,494	49,696	47,884	51,699
Feb	61,544	61,547	55,724	63,042	61,010	62,629	57,358	56,993	52,471	56,090	47,159
Mar	66,992	59,295	63,104	65,478	64,287	68,719	59,316	56,849	57,783	54,300	57,729
Apr	58,891	52,048	55,145	58,327	56,924	59,163	49,282	50,878	52,382	45,907	47,109
May	57,616	56,975	56,930	56,710	59,257	57,701	55,366	51,528	47,986	47,472	44,194
Jun	54,013	51,560	51,993	55,767	57,351	55,437	49,017	53,451	47,733	47,848	42,932
Jul	56,084	54,733	53,911	55,894	54,102	56,904	50,945	52,915	48,628	45,735	46,771
Aug	58,249	57,600	56,083	58,384	57,513	60,310	51,614	52,629	47,180	51,373	51,950
Sep	52,778	54,851	54,243	54,530	56,200	56,360	48,013	46,974	47,610	50,700	49,885
Oct	54,430	56,990	57,144	57,416	58,802	57,717	51,943	53,014	47,531	47,802	47,201
Nov	46,231	48,836	48,705	50,712	52,596	49,451	43,067	42,706	39,515	40,809	41,569
Dec	45,217	46,548	46,987	50,668	49,106	53,482	41,977	40,588	40,723	43,813	39,850
Monthly Avg Revenue	55,742	54,792	54,641	57,084	57,263	58,331	51,345	51,085	48,270	48,311	47,337
Annual Revenue	668,902	657,502	655,689	685,006	687,155	699,974	616,143	613,019	579,238	579,733	568,049

Fresh and Frozen Whole Catfish Quantity Sold, U.S.

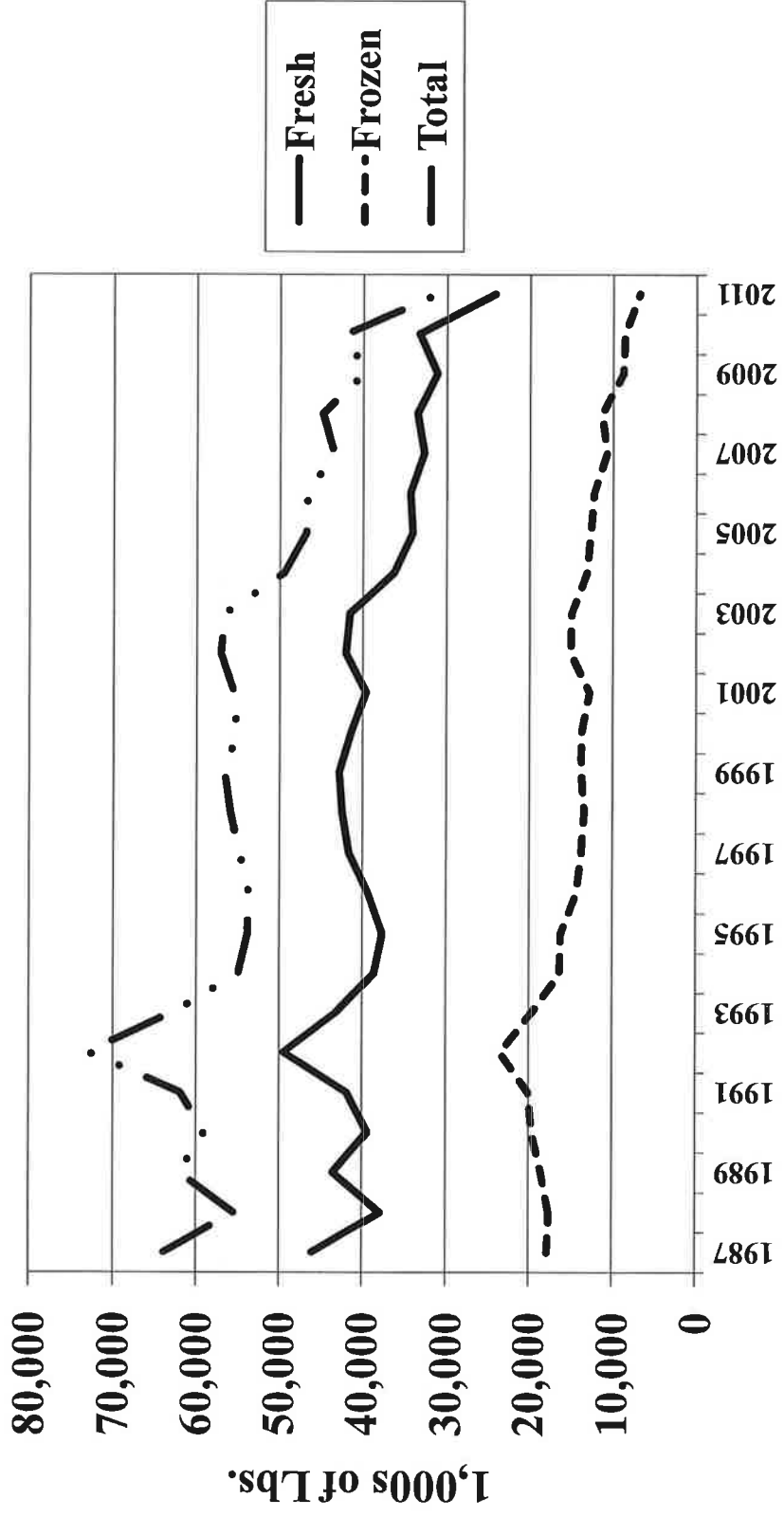

Total Whole Catfish, Quantity Sold, 1000s of Lbs.

Month	1990	1991	1992	1993	1994	1995	1996	1997	1998	1999	2000
Jan	5,276	4,962	6,426	6,114	5,147	4,794	5,050	4,577	4,885	4,789	4,727
Feb	5,290	5,218	6,914	6,122	5,302	5,049	4,841	5,116	5,409	5,280	4,698
Mar	5,440	5,131	6,761	5,786	5,237	5,343	5,495	5,493	5,619	5,787	5,452
Apr	5,049	4,940	6,459	5,412	4,411	4,524	4,781	5,009	4,979	4,686	4,874
May	5,419	5,037	6,804	5,230	4,512	4,368	4,608	4,684	4,527	4,663	4,695
Jun	4,879	4,962	6,175	5,011	4,173	4,335	3,985	4,621	4,491	4,494	4,749
Jul	4,986	5,048	6,033	5,084	4,336	4,271	4,161	4,489	4,479	4,738	4,799
Aug	5,023	5,502	5,974	4,912	4,511	4,661	4,240	4,465	4,318	4,415	4,653
Sep	4,712	5,166	5,892	5,036	4,536	4,430	4,383	4,532	4,330	4,634	4,222
Oct	4,630	5,946	5,796	4,922	4,618	4,341	4,509	4,706	4,542	4,586	4,536
Nov	4,386	4,919	4,924	4,704	4,212	3,961	3,864	3,893	4,107	4,252	3,915
Dec	3,992	5,109	4,835	4,612	4,031	3,806	3,793	3,844	4,228	4,285	3,870

Monthly Avg lbs 4,924 5,162 6,083 5,245 4,586 4,490 4,476 4,619 4,660 4,717 4,599

Annual LBS Processed 59,082 61,940 72,993 62,945 55,026 53,883 53,710 55,429 55,914 56,609 55,190

Month	2001	2002	2003	2004	2005	2006	2007	2008	2009	2010	2011
Jan	4,672	4,859	5,099	4,390	4,227	4,329	3,697	4,445	3,241	3,465	3,081
Feb	4,495	5,033	5,203	4,615	4,294	4,587	3,687	4,548	3,631	3,978	2,808
Mar	5,549	5,334	5,839	5,110	4,568	5,355	4,215	4,163	4,090	4,678	3,430
Apr	4,732	4,756	4,914	4,009	4,079	4,148	3,575	3,923	3,462	3,731	2,854
May	4,399	4,890	4,924	3,844	3,770	3,940	3,631	3,906	3,232	3,553	2,670
Jun	4,277	4,507	4,324	3,731	3,773	3,353	3,512	3,520	3,309	3,503	2,508
Jul	4,200	4,651	4,677	3,975	3,707	3,668	3,313	3,417	3,359	2,949	2,028
Aug	4,358	5,018	4,909	4,166	3,690	3,680	3,727	3,552	3,018	3,429	2,286
Sep	4,111	4,838	4,523	3,796	3,654	3,487	3,582	3,004	3,007	3,277	2,143
Oct	4,356	5,150	4,614	4,204	3,614	3,493	3,981	4,425	3,613	3,554	2,533
Nov	3,768	4,132	3,891	3,960	3,638	3,295	3,422	2,909	2,992	2,894	2,487
Dec	3,612	3,953	3,651	3,683	3,796	3,365	3,196	3,093	2,967	2,982	2,312

Monthly Avg lbs 4,377 4,760 4,714 4,124 3,901 3,892 3,628 3,742 3,327 3,499 2,595

Annual LBS Processed 52,529 57,121 56,568 49,483 46,810 46,700 43,538 44,905 39,921 41,993 31,140

Whole Catfish Average Price, U.S.

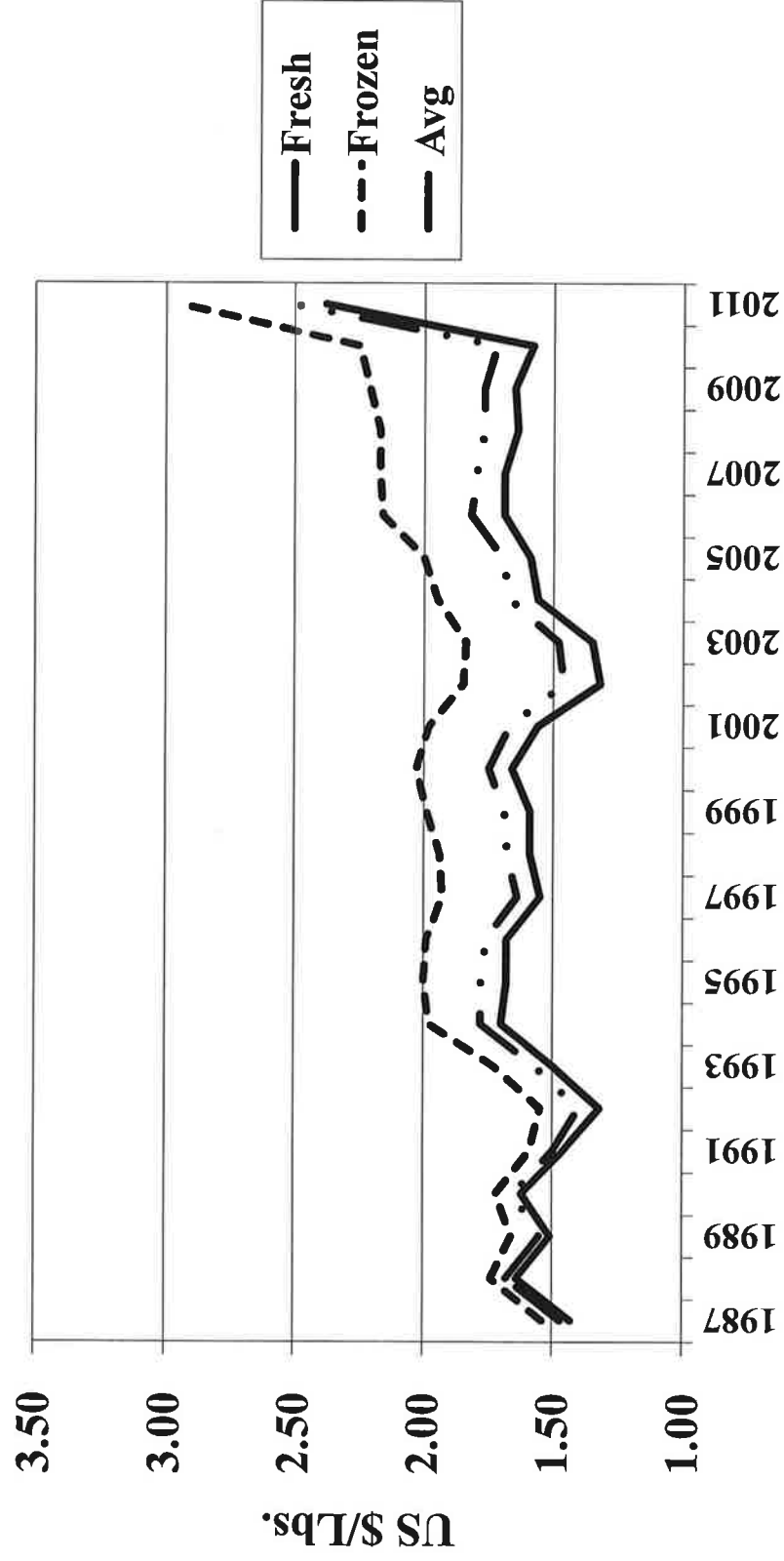

Total Whole Catfish, Average Price, \$/lb

Month	1990	1991	1992	1993	1994	1995	1996	1997	1998	1999	2000
Jan	\$1.60	\$1.60	\$1.29	\$1.43	\$1.63	\$1.79	\$1.71	\$1.68	\$1.60	\$1.64	\$1.73
Feb	\$1.63	\$1.58	\$1.36	\$1.48	\$1.69	\$1.80	\$1.73	\$1.70	\$1.66	\$1.65	\$1.78
Mar	\$1.68	\$1.57	\$1.39	\$1.57	\$1.78	\$1.77	\$1.76	\$1.67	\$1.71	\$1.66	\$1.79
Apr	\$1.69	\$1.56	\$1.45	\$1.59	\$1.81	\$1.78	\$1.75	\$1.66	\$1.70	\$1.69	\$1.79
May	\$1.67	\$1.56	\$1.53	\$1.60	\$1.81	\$1.80	\$1.81	\$1.66	\$1.73	\$1.73	\$1.78
Jun	\$1.68	\$1.57	\$1.42	\$1.61	\$1.82	\$1.82	\$1.85	\$1.62	\$1.68	\$1.70	\$1.72
Jul	\$1.69	\$1.55	\$1.40	\$1.63	\$1.84	\$1.80	\$1.81	\$1.60	\$1.68	\$1.70	\$1.75
Aug	\$1.67	\$1.49	\$1.37	\$1.60	\$1.83	\$1.79	\$1.79	\$1.63	\$1.71	\$1.73	\$1.77
Sep	\$1.64	\$1.54	\$1.36	\$1.60	\$1.82	\$1.78	\$1.76	\$1.63	\$1.67	\$1.70	\$1.75
Oct	\$1.64	\$1.38	\$1.39	\$1.63	\$1.82	\$1.75	\$1.73	\$1.61	\$1.68	\$1.71	\$1.72
Nov	\$1.62	\$1.36	\$1.41	\$1.60	\$1.80	\$1.71	\$1.75	\$1.62	\$1.65	\$1.70	\$1.72
Dec	\$1.64	\$1.28	\$1.40	\$1.61	\$1.76	\$1.74	\$1.70	\$1.58	\$1.62	\$1.67	\$1.67

Monthly Avg Price	2001	2002	2003	2004	2005	2006	2007	2008	2009	2010	2011
Monthly Avg Price	\$1.65	\$1.50	\$1.40	\$1.57	\$1.78	\$1.78	\$1.76	\$1.64	\$1.68	\$1.69	\$1.75

Month	2001	2002	2003	2004	2005	2006	2007	2008	2009	2010	2011
Jan	\$1.68	\$1.49	\$1.41	\$1.60	\$1.73	\$1.66	\$1.91	\$1.62	\$1.84	\$1.68	\$2.00
Feb	\$1.77	\$1.50	\$1.44	\$1.65	\$1.74	\$1.64	\$1.89	\$1.62	\$1.80	\$1.64	\$2.20
Mar	\$1.71	\$1.44	\$1.47	\$1.67	\$1.71	\$1.66	\$1.82	\$1.69	\$1.77	\$1.65	\$2.29
Apr	\$1.73	\$1.47	\$1.49	\$1.71	\$1.72	\$1.80	\$1.88	\$1.73	\$1.79	\$1.68	\$2.41
May	\$1.74	\$1.48	\$1.48	\$1.70	\$1.73	\$1.83	\$1.84	\$1.75	\$1.81	\$1.69	\$2.52
Jun	\$1.70	\$1.51	\$1.50	\$1.68	\$1.69	\$1.86	\$1.82	\$1.80	\$1.77	\$1.72	\$2.59
Jul	\$1.67	\$1.48	\$1.45	\$1.68	\$1.70	\$1.85	\$1.84	\$1.80	\$1.78	\$1.81	\$2.77
Aug	\$1.66	\$1.45	\$1.47	\$1.69	\$1.69	\$1.86	\$1.82	\$1.86	\$1.81	\$1.74	\$2.75
Sep	\$1.63	\$1.46	\$1.48	\$1.65	\$1.69	\$1.90	\$1.76	\$1.87	\$1.79	\$1.78	\$2.77
Oct	\$1.61	\$1.43	\$1.51	\$1.67	\$1.74	\$1.92	\$1.71	\$1.92	\$1.72	\$1.71	\$2.67
Nov	\$1.55	\$1.41	\$1.53	\$1.62	\$1.68	\$1.89	\$1.69	\$1.84	\$1.70	\$1.74	\$2.56
Dec	\$1.50	\$1.40	\$1.55	\$1.67	\$1.63	\$1.91	\$1.67	\$1.76	\$1.68	\$1.82	\$2.58

Monthly Avg Price	2001	2002	2003	2004	2005	2006	2007	2008	2009	2010	2011
Monthly Avg Price	\$1.66	\$1.46	\$1.48	\$1.67	\$1.70	\$1.82	\$1.80	\$1.77	\$1.77	\$1.72	\$2.51

Total Processor Revenue for Whole Catfish in the U.S.

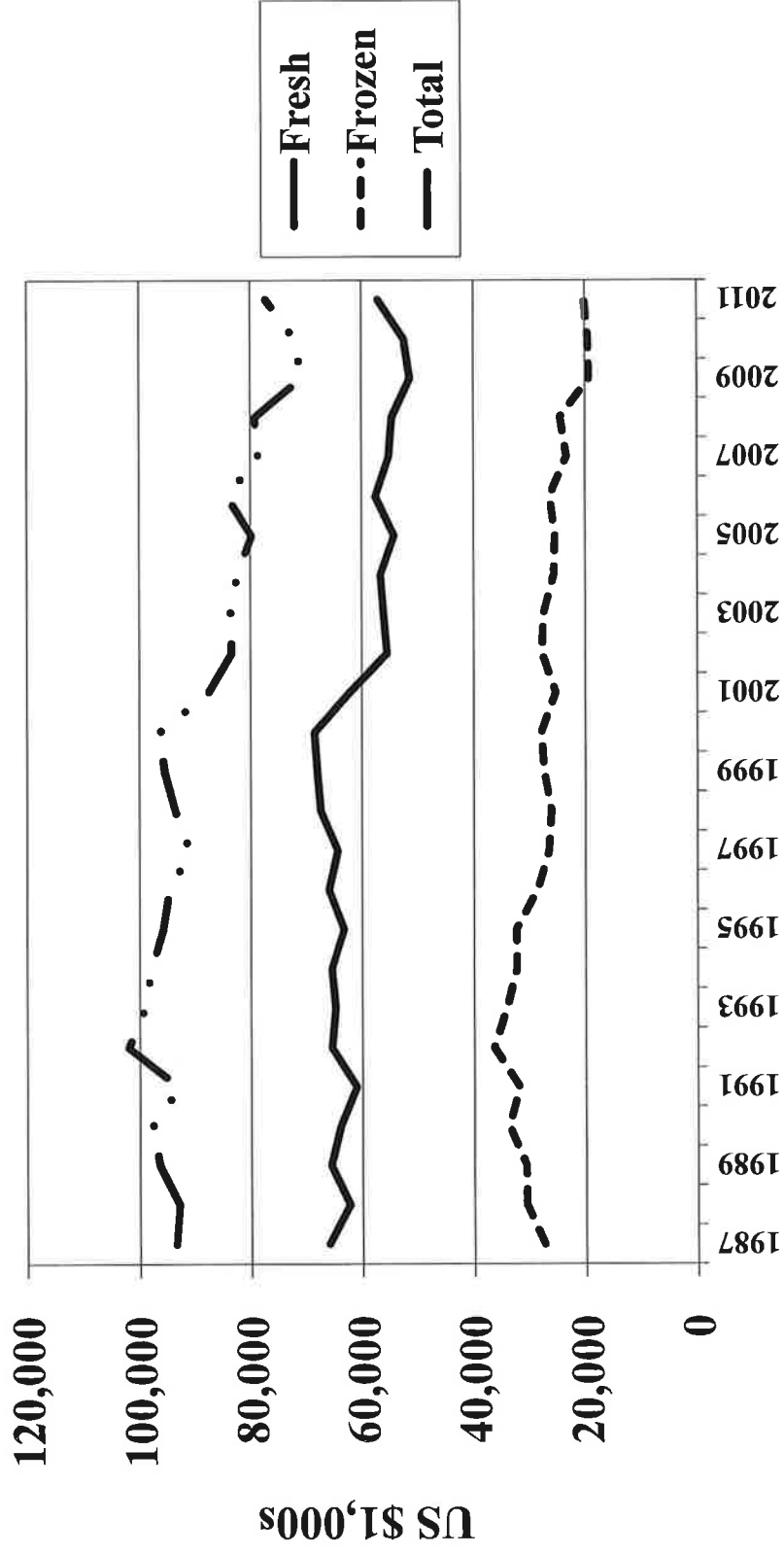

Whole Catfish, Total Revenue, 1000s of Dollars

Month	1990	1991	1992	1993	1994	1995	1996	1997	1998	1999	2000
Jan	8,422	7,957	8,297	8,727	8,371	8,558	8,658	7,700	7,840	7,830	8,185
Feb	8,641	8,260	9,418	9,049	8,947	9,086	8,364	8,690	8,955	8,713	8,353
Mar	9,153	8,038	9,377	9,079	9,359	9,482	9,656	9,196	9,618	9,587	9,768
Apr	8,542	7,712	9,383	8,630	7,972	8,048	8,363	8,322	8,454	7,929	8,736
May	9,056	7,853	10,382	8,365	8,180	7,848	8,394	7,774	7,823	8,046	8,348
Jun	8,186	7,814	8,757	8,046	7,594	7,885	7,385	7,505	7,565	7,647	8,173
Jul	8,416	7,817	8,459	8,292	7,969	7,670	7,535	7,202	7,530	8,066	8,376
Aug	8,371	8,186	8,194	7,862	8,209	8,335	7,590	7,292	7,374	7,631	8,236
Sep	7,745	7,940	7,988	8,049	8,250	7,892	7,728	7,409	7,224	7,881	7,382
Oct	7,592	8,219	8,047	8,017	8,426	7,590	7,819	7,585	7,622	7,854	7,789
Nov	7,096	6,682	6,927	7,550	7,563	6,776	6,745	6,289	6,789	7,209	6,719
Dec	6,535	6,561	6,749	7,430	7,101	6,625	6,433	6,067	6,865	7,155	6,474
Monthly Avg Revenue	8,146	7,753	8,498	8,258	8,162	7,983	7,889	7,586	7,805	7,962	8,045
Annual Revenue	97,755	93,038	101,978	99,097	97,941	95,796	94,671	91,032	93,659	95,550	96,539
Month	2001	2002	2003	2004	2005	2006	2007	2008	2009	2010	2011
Jan	7,849	7,240	7,190	7,024	7,313	7,186	7,061	7,201	5,963	5,821	6,162
Feb	7,956	7,550	7,492	7,615	7,472	7,523	6,968	7,368	6,536	6,524	6,178
Mar	9,489	7,681	8,583	8,534	7,811	8,889	7,671	7,035	7,239	7,719	7,855
Apr	8,186	6,991	7,322	6,855	7,016	7,466	6,721	6,787	6,197	6,268	6,878
May	7,654	7,237	7,288	6,535	6,522	7,210	6,681	6,836	5,850	6,005	6,728
Jun	7,271	6,806	6,486	6,268	6,376	6,237	6,392	6,336	5,857	6,025	6,496
Jul	7,014	6,883	6,782	6,678	6,302	6,786	6,096	6,151	5,979	5,338	5,618
Aug	7,234	7,276	7,216	7,041	6,236	6,845	6,783	6,607	5,463	5,966	6,287
Sep	6,701	7,063	6,694	6,263	6,175	6,625	6,304	5,617	5,383	5,833	5,936
Oct	7,013	7,365	6,967	7,021	6,288	6,707	6,808	8,496	6,214	6,077	6,763
Nov	5,840	5,826	5,953	6,415	6,112	6,228	5,783	5,353	5,086	5,036	6,367
Dec	5,418	5,534	5,659	6,151	6,187	6,427	5,337	5,444	4,985	5,427	5,965
Monthly Avg Revenue	7,302	6,954	6,969	6,867	6,651	7,011	6,551	6,602	5,896	6,003	6,436
Annual Revenue	87,625	83,452	83,632	82,399	79,811	84,128	78,606	79,229	70,752	72,039	77,232

Total Catfish Fillet Quantity Sold in the U.S.

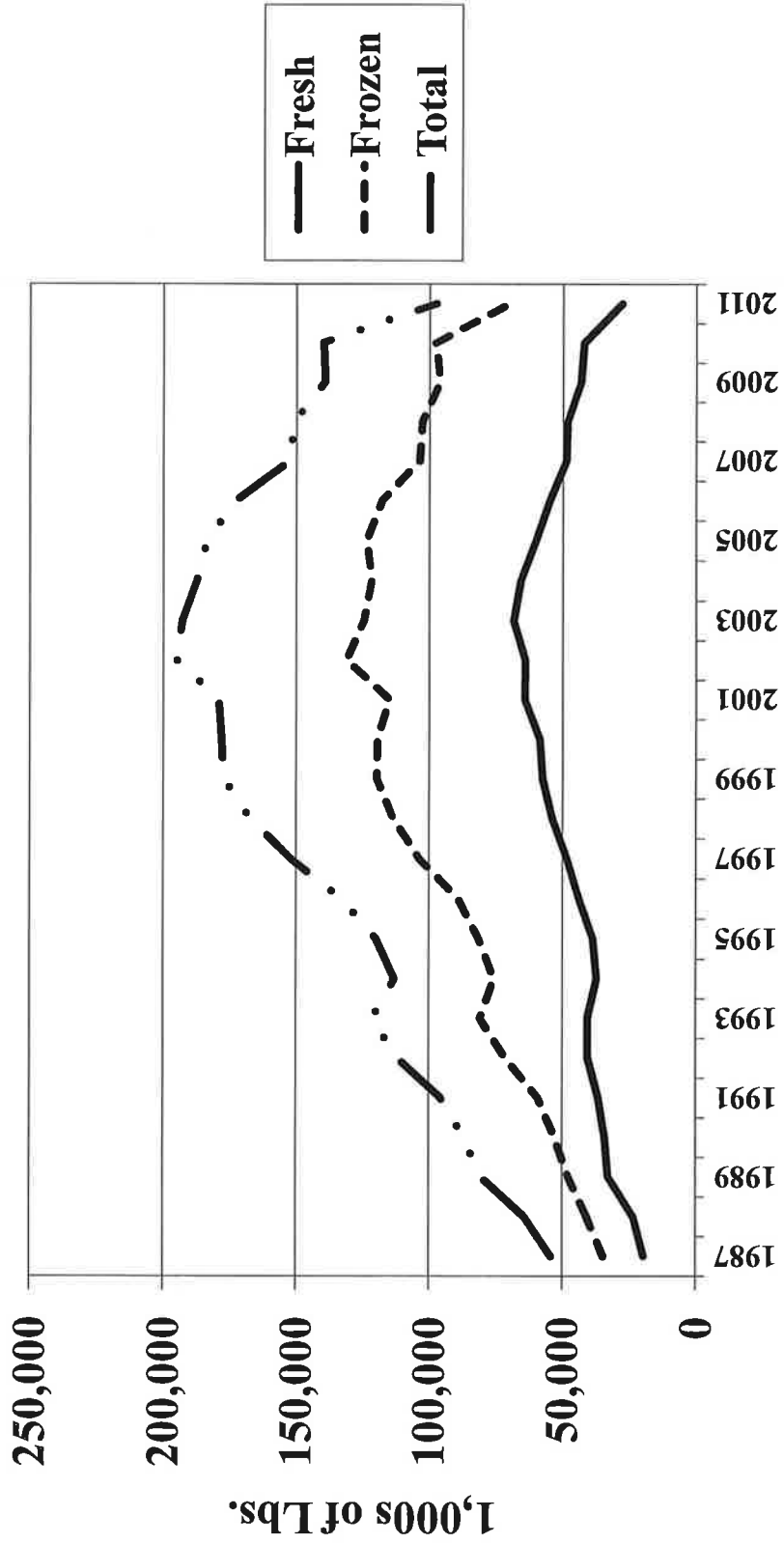

Total Catfish Fillet, Quantity Sold, 1000s of Lbs.

Month	1990	1991	1992	1993	1994	1995	1996	1997	1998	1999	2000
Jan	7,192	7,401	8,557	10,111	9,526	9,668	10,956	11,867	13,724	13,769	15,340
Feb	7,631	7,869	9,661	10,212	9,841	9,934	11,294	12,887	15,846	15,165	15,140
Mar	7,878	8,599	10,931	10,817	10,249	10,965	12,352	14,147	15,332	17,253	17,608
Apr	7,228	7,469	9,342	10,132	8,931	9,816	11,286	12,677	13,664	14,770	15,116
May	7,575	8,115	9,183	10,307	9,665	10,227	11,819	13,169	13,913	14,809	15,374
Jun	7,235	7,701	9,157	10,468	9,400	9,891	10,277	12,655	13,680	14,719	15,141
Jul	7,461	8,155	9,882	10,381	9,478	9,947	10,798	12,844	13,993	15,425	14,726
Aug	7,816	9,182	9,625	10,619	10,119	10,934	11,358	13,388	14,514	14,447	15,729
Sep	7,271	8,018	9,692	10,048	9,450	10,161	11,302	12,550	13,696	14,710	14,324
Oct	7,522	8,777	9,864	10,126	9,901	10,910	11,840	13,513	13,384	15,445	14,693
Nov	6,519	7,320	8,322	9,284	8,537	9,040	10,385	11,594	13,039	13,585	12,918
Dec	5,634	7,140	7,745	9,151	7,976	8,578	9,518	10,903	12,635	13,267	12,069

Monthly Avg lbs 7,247 7,979 9,330 10,138 9,423 10,006 11,099 12,683 13,952 14,780 14,848

Annual LBS Processed 86,962 95,746 111,961 121,656 113,073 120,071 133,185 152,194 167,420 177,346 178,178

Month	2001	2002	2003	2004	2005	2006	2007	2008	2009	2010	2011
Jan	14,715	16,661	16,790	16,807	15,892	16,791	13,707	14,636	11,463	11,018	10,905
Feb	15,790	18,494	16,516	17,687	16,084	16,527	13,317	15,105	12,065	13,951	9,483
Mar	16,741	17,793	18,209	17,387	16,619	17,709	13,598	14,721	13,644	13,243	10,281
Apr	15,188	15,573	15,762	15,758	15,403	15,049	11,567	12,394	12,242	11,147	8,128
May	15,098	17,087	16,604	15,450	16,200	14,216	13,590	12,736	11,657	11,486	7,478
Jun	14,199	15,227	15,291	15,079	15,301	13,573	12,004	13,368	11,809	11,830	7,118
Jul	15,164	16,095	15,953	15,395	14,277	13,732	12,893	12,855	11,922	11,441	7,732
Aug	16,203	16,878	16,610	15,835	15,489	14,430	13,225	12,683	11,609	12,369	8,616
Sep	14,611	16,159	16,113	15,056	15,286	13,455	12,374	11,033	11,737	11,860	7,777
Oct	15,352	17,042	17,006	15,709	15,989	13,586	13,607	11,997	11,484	11,317	7,431
Nov	13,103	14,247	14,541	13,636	14,050	11,268	11,419	9,977	9,573	9,817	6,454
Dec	13,153	13,918	13,625	13,707	13,149	12,408	11,120	9,547	10,176	10,531	6,198

Monthly Avg lbs 14,943 16,265 16,085 15,626 15,312 14,395 12,702 12,588 11,615 11,668 8,133

Annual LBS Processed 179,317 195,174 193,020 187,506 183,739 172,744 152,421 151,052 139,381 140,010 97,601

Catfish Fillet Average Price, U.S.

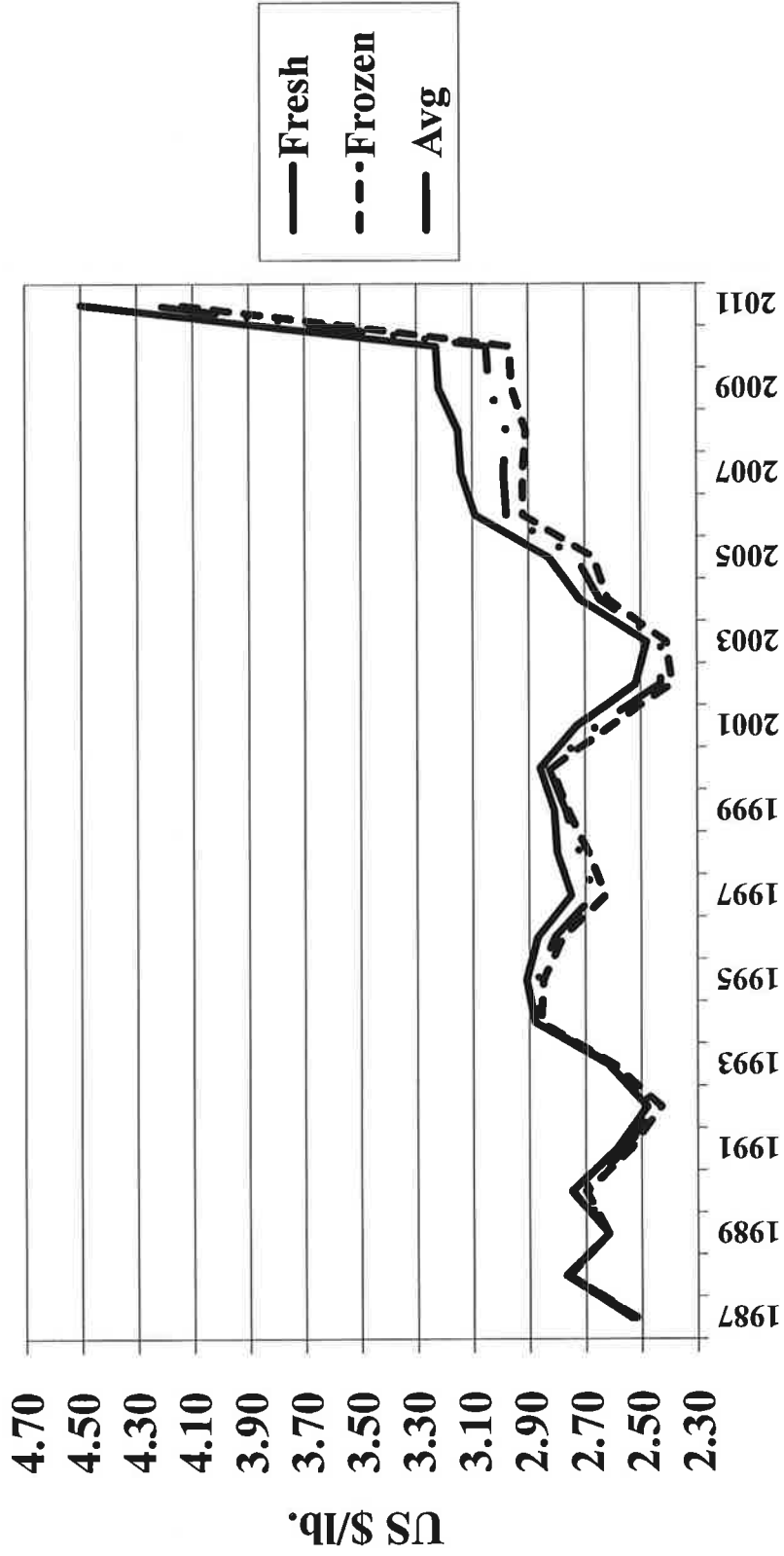

Total Catfish Fillet, Average Price, \$/lb

Month	1990	1991	1992	1993	1994	1995	1996	1997	1998	1999	2000
Jan	\$2.64	\$2.67	\$2.36	\$2.49	\$2.68	\$2.85	\$2.82	\$2.70	\$2.62	\$2.66	\$2.81
Feb	\$2.69	\$2.65	\$2.38	\$2.55	\$2.72	\$2.87	\$2.82	\$2.74	\$2.67	\$2.68	\$2.86
Mar	\$2.76	\$2.64	\$2.46	\$2.61	\$2.86	\$2.88	\$2.82	\$2.73	\$2.78	\$2.73	\$2.88
Apr	\$2.78	\$2.65	\$2.50	\$2.64	\$2.90	\$2.90	\$2.82	\$2.71	\$2.80	\$2.74	\$2.88
May	\$2.77	\$2.63	\$2.52	\$2.63	\$2.88	\$2.90	\$2.84	\$2.68	\$2.81	\$2.80	\$2.87
Jun	\$2.75	\$2.62	\$2.48	\$2.60	\$2.92	\$2.83	\$2.87	\$2.68	\$2.77	\$2.83	\$2.87
Jul	\$2.72	\$2.58	\$2.43	\$2.62	\$2.93	\$2.87	\$2.86	\$2.67	\$2.76	\$2.83	\$2.87
Aug	\$2.73	\$2.46	\$2.44	\$2.62	\$2.93	\$2.87	\$2.83	\$2.65	\$2.75	\$2.83	\$2.84
Sep	\$2.73	\$2.50	\$2.43	\$2.64	\$2.91	\$2.87	\$2.78	\$2.66	\$2.71	\$2.82	\$2.82
Oct	\$2.72	\$2.46	\$2.43	\$2.64	\$2.89	\$2.86	\$2.78	\$2.63	\$2.71	\$2.80	\$2.80
Nov	\$2.70	\$2.44	\$2.45	\$2.66	\$2.89	\$2.85	\$2.76	\$2.59	\$2.66	\$2.79	\$2.77
Dec	\$2.70	\$2.39	\$2.51	\$2.65	\$2.87	\$2.84	\$2.72	\$2.62	\$2.64	\$2.79	\$2.74
Monthly Avg Price	\$2.72	\$2.56	\$2.45	\$2.61	\$2.87	\$2.87	\$2.81	\$2.67	\$2.72	\$2.77	\$2.83

Month	2001	2002	2003	2004	2005	2006	2007	2008	2009	2010	2011
Jan	\$2.74	\$2.44	\$2.41	\$2.51	\$2.71	\$2.73	\$3.15	\$2.72	\$3.11	\$2.99	\$3.35
Feb	\$2.76	\$2.42	\$2.41	\$2.59	\$2.69	\$2.75	\$3.13	\$2.78	\$3.09	\$2.97	\$3.61
Mar	\$2.77	\$2.41	\$2.43	\$2.69	\$2.75	\$2.80	\$3.17	\$2.83	\$3.07	\$2.96	\$3.87
Apr	\$2.76	\$2.42	\$2.47	\$2.71	\$2.73	\$2.89	\$3.15	\$2.93	\$3.07	\$3.02	\$4.17
May	\$2.74	\$2.43	\$2.45	\$2.70	\$2.71	\$2.97	\$3.08	\$2.95	\$3.06	\$3.07	\$4.32
Jun	\$2.71	\$2.45	\$2.44	\$2.68	\$2.74	\$3.03	\$3.07	\$2.98	\$3.01	\$3.03	\$4.37
Jul	\$2.66	\$2.44	\$2.42	\$2.68	\$2.75	\$3.06	\$3.01	\$3.04	\$3.02	\$3.05	\$4.58
Aug	\$2.61	\$2.45	\$2.42	\$2.66	\$2.73	\$3.07	\$2.89	\$3.08	\$3.03	\$3.06	\$4.55
Sep	\$2.57	\$2.45	\$2.41	\$2.65	\$2.73	\$3.09	\$2.87	\$3.15	\$3.00	\$3.05	\$4.62
Oct	\$2.54	\$2.42	\$2.43	\$2.65	\$2.72	\$3.11	\$2.81	\$3.09	\$3.00	\$3.10	\$4.56
Nov	\$2.50	\$2.41	\$2.44	\$2.65	\$2.72	\$3.12	\$2.77	\$3.13	\$3.02	\$3.12	\$4.53
Dec	\$2.46	\$2.39	\$2.47	\$2.67	\$2.72	\$3.09	\$2.80	\$3.13	\$2.99	\$3.14	\$4.44
Monthly Avg Price	\$2.65	\$2.43	\$2.43	\$2.65	\$2.73	\$2.98	\$2.99	\$2.98	\$3.04	\$3.05	\$4.25

Total Processor Revenue for Cattfish Fillets, U.S.

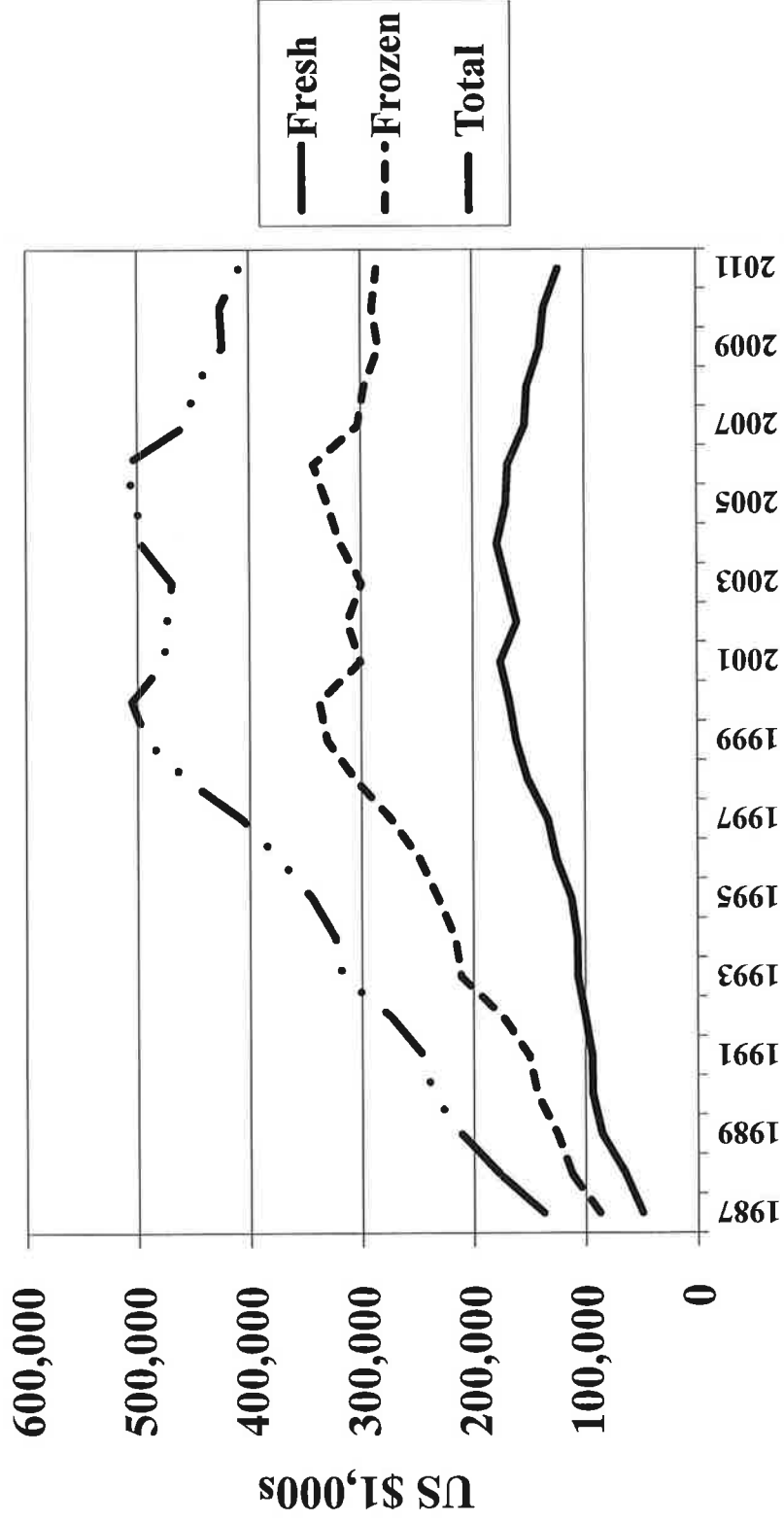

Total Catfish Fillet, Total Revenue, 1000s Dollars

Month	1990	1991	1992	1993	1994	1995	1996	1997	1998	1999	2000
Jan	19,000	19,767	20,211	25,139	25,561	27,544	30,877	31,992	35,966	36,579	43,152
Feb	20,510	20,866	23,016	26,078	26,800	28,542	31,817	35,266	42,249	40,590	43,348
Mar	21,712	22,714	26,910	28,202	29,312	31,579	34,848	38,554	42,574	47,045	50,770
Apr	20,083	19,792	23,355	26,748	25,872	28,439	31,799	34,297	38,266	40,519	43,534
May	20,947	21,352	23,177	27,105	27,863	29,658	33,220	35,344	39,028	41,464	44,071
Jun	19,869	20,213	22,716	27,231	27,448	28,086	29,634	33,740	37,947	41,596	43,494
Jul	20,292	21,028	24,004	27,150	27,771	28,536	30,843	34,264	38,606	43,693	42,302
Aug	21,354	22,583	23,491	27,855	29,806	31,405	32,080	35,480	39,940	40,890	44,670
Sep	19,844	20,056	23,587	26,492	27,500	29,149	31,368	33,407	37,168	41,517	40,339
Oct	20,427	21,584	23,975	26,695	28,609	31,172	32,861	35,536	36,240	43,178	41,110
Nov	17,603	17,871	20,423	24,663	24,627	25,725	28,709	30,079	34,694	37,923	35,787
Dec	15,199	17,079	19,417	24,220	22,892	24,389	25,927	28,590	33,368	36,998	33,037
Monthly											
Avg Revenue	19,737	20,409	22,857	26,465	27,005	28,685	31,165	33,879	38,004	40,999	42,135
Annual											
Revenue	236,841	244,906	274,282	317,578	324,059	344,223	373,982	406,548	456,046	491,992	505,614
Month	2001	2002	2003	2004	2005	2006	2007	2008	2009	2010	2011
Jan	40,319	40,653	40,464	42,186	43,067	45,839	43,177	39,810	35,650	32,944	36,532
Feb	43,580	44,755	39,804	45,809	43,266	45,449	41,682	41,992	37,281	41,434	34,234
Mar	46,373	42,881	44,248	46,771	45,702	49,585	43,106	41,660	41,887	39,199	39,787
Apr	41,919	37,687	38,932	42,704	42,050	43,492	36,436	36,314	37,583	33,664	33,894
May	41,369	41,521	40,680	41,715	43,902	42,222	41,857	37,571	35,670	35,262	32,305
Jun	38,479	37,306	37,310	40,412	41,925	41,126	36,852	39,837	35,545	35,845	31,106
Jul	40,336	39,272	38,606	41,259	39,262	42,020	38,808	39,079	36,004	34,895	35,413
Aug	42,290	41,351	40,196	42,121	42,285	44,300	38,220	39,064	35,175	37,849	39,203
Sep	37,550	39,590	38,832	39,898	41,731	41,576	35,513	34,754	35,211	36,173	35,930
Oct	38,994	41,242	41,325	41,629	43,490	42,252	38,236	37,071	34,452	35,083	33,885
Nov	32,758	34,335	35,480	36,135	38,216	35,156	31,631	31,228	28,910	30,629	29,237
Dec	32,356	33,264	33,654	36,598	35,765	38,341	31,136	29,882	30,426	33,067	27,519
Monthly											
Avg Revenue	39,694	39,488	39,128	41,436	41,722	42,613	38,055	37,355	35,316	35,504	34,087
Annual											
Revenue	476,323	473,857	469,530	497,237	500,661	511,359	456,654	448,262	423,796	426,045	409,043

Total “Other” Catfish Quantity Sold, U.S.*

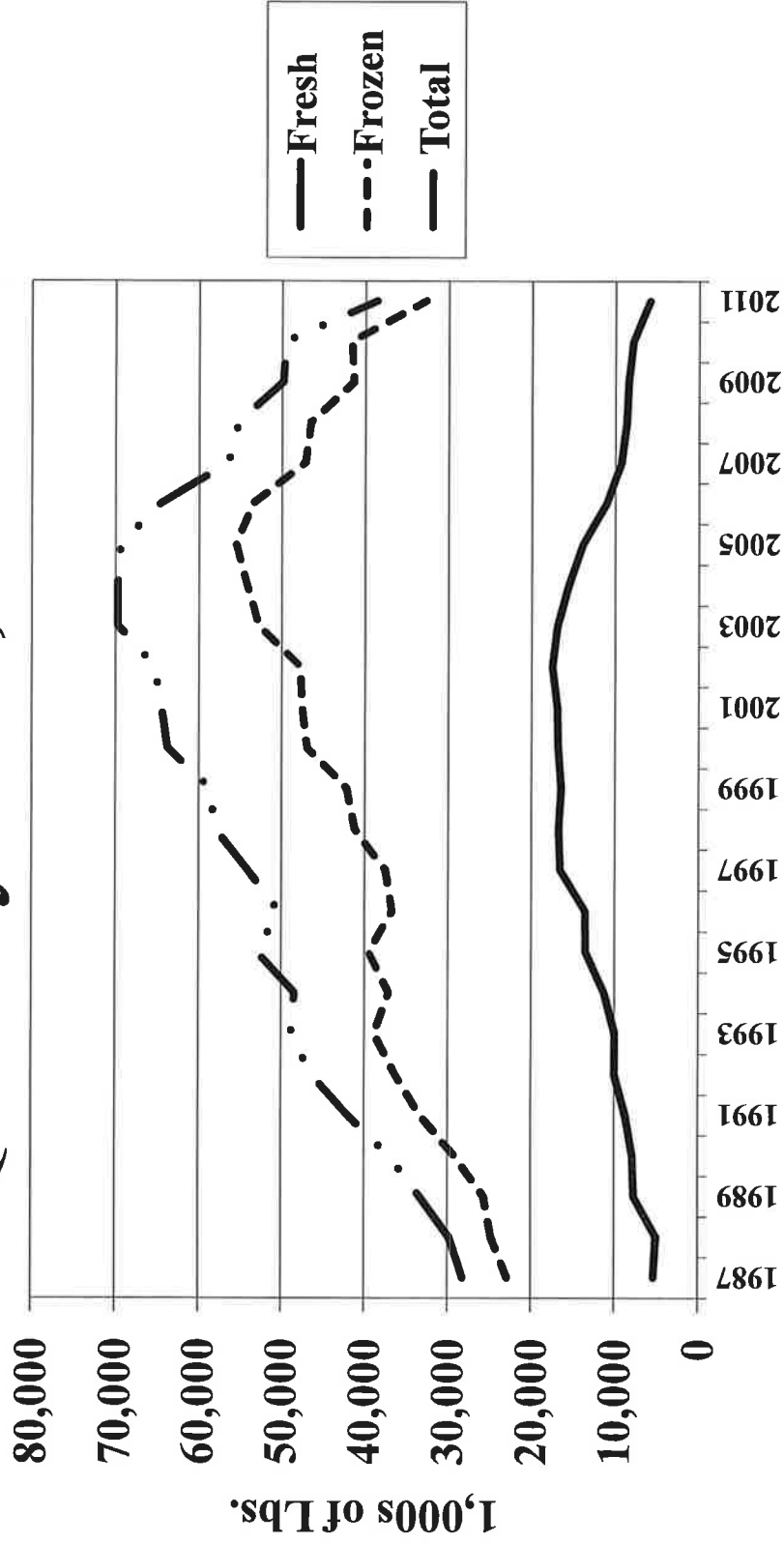

*Other- Differs from “other” category used by USDA-NASS. Includes steaks, nuggets, and all products not already reported, including weight of breading and added ingredients

Total Other Catfish, Quantity Sold, 1000s of Lbs.

Month	1990	1991	1992	1993	1994	1995	1996	1997	1998	1999	2000
Jan	3,303	3,431	3,715	4,048	4,099	4,729	4,316	4,302	4,967	4,549	5,345
Feb	3,555	4,026	4,525	4,440	4,220	5,025	4,478	5,055	5,395	5,335	5,516
Mar	3,102	3,806	4,733	4,706	4,515	5,394	4,857	4,984	5,256	5,522	6,101
Apr	3,167	3,505	4,122	3,833	3,770	4,309	4,209	4,468	4,552	4,032	4,934
May	3,124	3,564	3,467	3,674	3,850	4,574	4,242	4,591	4,520	4,492	4,694
Jun	3,044	3,320	3,542	3,624	3,600	4,405	3,812	4,195	4,831	4,507	5,452
Jul	2,775	3,675	3,761	4,621	4,210	3,939	3,760	4,533	4,501	4,906	5,386
Aug	3,418	3,209	3,960	4,227	4,353	4,592	4,619	4,695	5,257	5,756	5,465
Sep	3,304	3,513	3,916	4,078	3,997	4,069	3,957	4,436	4,779	5,086	5,197
Oct	3,060	3,823	3,955	4,323	4,632	4,669	4,493	5,189	5,315	5,198	5,807
Nov	2,583	3,247	3,568	3,721	3,678	3,679	3,955	4,158	4,435	4,507	5,078
Dec	2,674	3,004	3,118	3,579	3,454	3,634	3,587	3,531	4,256	4,820	4,813
Monthly Avg lbs	3,092	3,510	3,865	4,073	4,032	4,418	4,190	4,511	4,839	4,893	5,316
Annual LBS Processed	37,109	42,123	46,382	48,874	48,378	53,018	50,285	54,137	58,064	58,710	63,788
Month	2001	2002	2003	2004	2005	2006	2007	2008	2009	2010	2011
Jan	5,120	5,653	5,695	5,943	6,085	6,237	5,438	5,577	4,558	4,982	4,218
Feb	5,683	5,781	5,867	6,224	6,148	6,235	5,939	5,344	4,962	4,688	3,273
Mar	6,462	5,518	6,437	6,348	6,286	6,303	5,632	5,103	4,926	4,517	4,273
Apr	5,247	4,694	5,459	5,266	5,054	4,853	4,034	4,882	4,443	3,633	2,997
May	5,231	5,284	5,842	5,470	5,794	5,017	4,837	4,563	3,929	4,103	2,443
Jun	5,214	4,936	5,872	6,086	6,080	4,814	3,935	4,665	3,899	3,730	2,782
Jul	5,452	5,695	5,797	5,253	5,745	4,656	4,172	4,894	4,170	3,616	3,019
Aug	5,443	6,065	6,108	6,537	6,157	5,634	4,826	4,485	3,875	4,588	3,331
Sep	5,488	5,501	6,217	5,822	5,709	5,247	4,475	4,030	4,149	5,143	3,490
Oct	5,375	5,608	6,255	5,950	6,301	5,379	4,898	4,699	4,383	4,023	3,111
Nov	4,936	5,560	4,984	5,560	5,180	4,906	4,048	3,731	3,178	3,230	2,902
Dec	4,870	5,059	5,206	5,331	4,880	5,283	4,258	3,277	3,411	3,338	2,811
Monthly Avg lbs	5,377	5,446	5,812	5,816	5,785	5,380	4,708	4,604	4,157	4,133	3,221
Annual LBS Processed	64,521	65,354	69,739	69,790	69,419	64,564	56,492	55,250	49,883	49,591	38,650

*

“Other” Catfish Average Price, U.S.

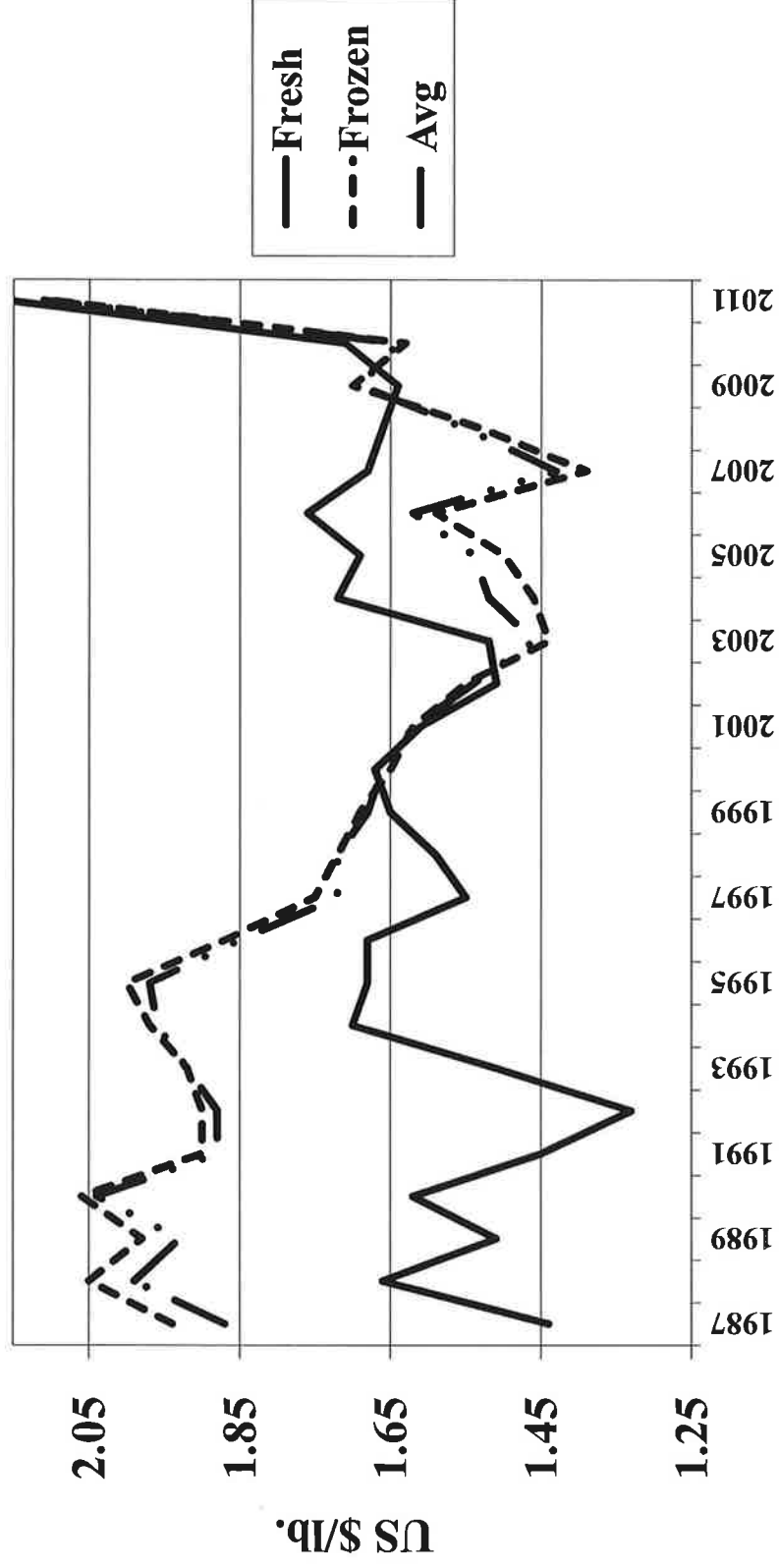

*Other- Differs from “other” category used by USDA-NASS. Includes steaks, nuggets, and all products not already reported, including weight of breading and added ingredients

Total Other Catfish, Average Price, \$/lb

Month	1990	1991	1992	1993	1994	1995	1996	1997	1998	1999	2000
Jan	\$1.94	\$1.93	\$1.71	\$1.81	\$1.88	\$1.89	\$1.80	\$1.76	\$1.62	\$1.70	\$1.58
Feb	\$2.04	\$1.94	\$1.83	\$1.97	\$2.05	\$2.06	\$1.89	\$1.80	\$1.77	\$1.69	\$1.68
Mar	\$2.14	\$1.93	\$1.93	\$2.02	\$2.05	\$2.10	\$1.88	\$1.80	\$1.87	\$1.73	\$1.78
Apr	\$2.13	\$1.98	\$2.04	\$2.03	\$1.98	\$2.09	\$1.89	\$1.73	\$1.85	\$1.74	\$1.76
May	\$2.10	\$1.92	\$1.96	\$2.01	\$2.01	\$2.05	\$1.93	\$1.75	\$1.80	\$1.75	\$1.73
Jun	\$2.06	\$1.92	\$1.94	\$1.93	\$2.01	\$2.02	\$1.91	\$1.74	\$1.74	\$1.70	\$1.57
Jul	\$2.09	\$1.84	\$1.87	\$1.81	\$1.92	\$1.95	\$1.90	\$1.73	\$1.72	\$1.70	\$1.63
Aug	\$1.96	\$1.81	\$1.87	\$1.83	\$2.00	\$1.98	\$1.86	\$1.71	\$1.67	\$1.61	\$1.65
Sep	\$1.95	\$1.83	\$1.80	\$1.89	\$1.96	\$1.96	\$1.83	\$1.71	\$1.67	\$1.67	\$1.65
Oct	\$1.97	\$1.90	\$1.89	\$1.96	\$1.80	\$1.86	\$1.80	\$1.64	\$1.66	\$1.63	\$1.61
Nov	\$2.01	\$1.82	\$1.92	\$1.90	\$1.90	\$1.88	\$1.79	\$1.66	\$1.69	\$1.66	\$1.66
Dec	\$2.07	\$1.74	\$1.80	\$1.86	\$1.93	\$1.81	\$1.76	\$1.74	\$1.66	\$1.56	\$1.58

Monthly Avg Price	\$2.04	\$1.88	\$1.88	\$1.92	\$1.96	\$1.98	\$1.85	\$1.73	\$1.73	\$1.68	\$1.66
-------------------	--------	--------	--------	--------	--------	--------	--------	--------	--------	--------	--------

Month	2001	2002	2003	2004	2005	2006	2007	2008	2009	2010	2011
Jan	\$1.66	\$1.55	\$1.44	\$1.50	\$1.57	\$1.46	\$1.46	\$1.34	\$1.80	\$1.83	\$2.15
Feb	\$1.76	\$1.60	\$1.42	\$1.56	\$1.66	\$1.55	\$1.45	\$1.42	\$1.76	\$1.74	\$2.05
Mar	\$1.73	\$1.56	\$1.58	\$1.64	\$1.69	\$1.63	\$1.54	\$1.57	\$1.76	\$1.64	\$2.37
Apr	\$1.68	\$1.59	\$1.61	\$1.67	\$1.54	\$1.67	\$1.53	\$1.59	\$1.92	\$1.65	\$2.09
May	\$1.64	\$1.56	\$1.50	\$1.55	\$1.52	\$1.66	\$1.43	\$1.56	\$1.64	\$1.49	\$2.09
Jun	\$1.57	\$1.54	\$1.37	\$1.49	\$1.52	\$1.66	\$1.46	\$1.58	\$1.62	\$1.57	\$1.92
Jul	\$1.59	\$1.51	\$1.45	\$1.53	\$1.50	\$1.71	\$1.44	\$1.56	\$1.58	\$1.53	\$1.90
Aug	\$1.58	\$1.49	\$1.41	\$1.41	\$1.47	\$1.63	\$1.38	\$1.55	\$1.67	\$1.63	\$1.97
Sep	\$1.56	\$1.50	\$1.41	\$1.44	\$1.48	\$1.57	\$1.41	\$1.63	\$1.68	\$1.71	\$2.29
Oct	\$1.56	\$1.49	\$1.42	\$1.45	\$1.43	\$1.63	\$1.40	\$1.57	\$1.55	\$1.68	\$2.12
Nov	\$1.54	\$1.54	\$1.43	\$1.46	\$1.59	\$1.62	\$1.39	\$1.64	\$1.71	\$1.60	\$2.06
Dec	\$1.54	\$1.51	\$1.46	\$1.50	\$1.47	\$1.65	\$1.31	\$1.64	\$1.56	\$1.61	\$2.29

Monthly Avg Price	\$1.62	\$1.54	\$1.46	\$1.52	\$1.54	\$1.62	\$1.43	\$1.55	\$1.69	\$1.64	\$2.11
-------------------	--------	--------	--------	--------	--------	--------	--------	--------	--------	--------	--------

Total Processor Revenue for “Other” Catfish, U.S.*

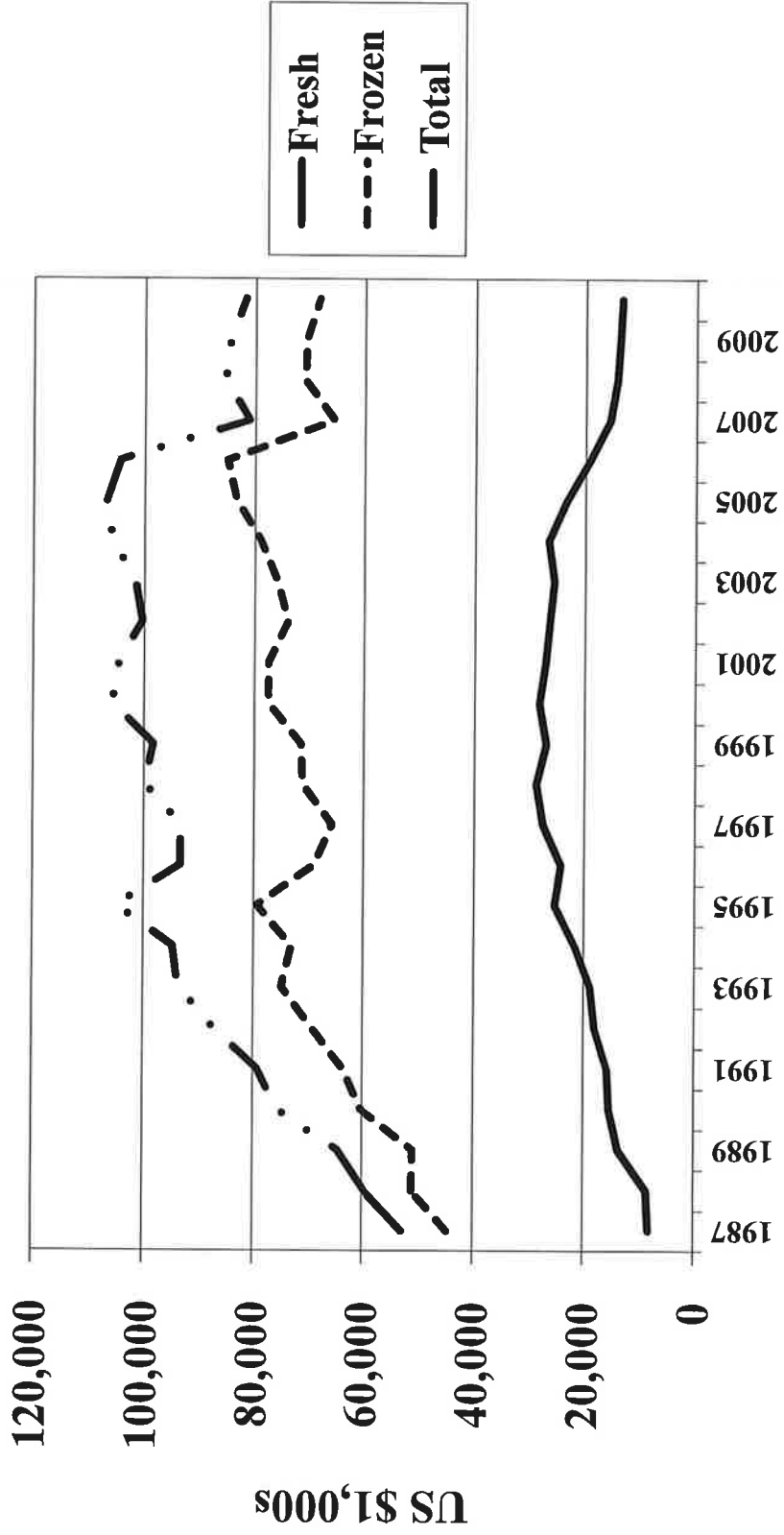

*Other- Differs from “other” category used by USDA-NASS. Includes steaks, nuggets, and all products not already reported, including weight of breading and added ingredients

Total Other Catfish, Total Revenue, 1000s of Dollars

Month	1990	1991	1992	1993	1994	1995	1996	1997	1998	1999	2000
Jan	6,422	6,615	6,339	7,313	7,713	8,943	7,768	7,550	8,066	7,721	8,442
Feb	7,260	7,815	8,260	8,732	8,636	10,335	8,447	9,118	9,528	9,013	9,240
Mar	6,652	7,329	9,128	9,483	9,239	11,321	9,110	8,989	9,818	9,574	10,841
Apr	6,759	6,933	8,415	7,797	7,448	9,022	7,958	7,328	8,103	7,027	8,698
May	6,570	6,859	6,802	7,375	7,749	9,369	8,323	8,029	8,139	7,881	8,127
Jun	6,276	6,370	6,882	7,001	7,218	8,904	7,283	7,279	8,401	7,662	8,575
Jul	5,798	6,755	7,021	8,385	8,078	7,670	7,157	7,864	7,764	8,324	8,778
Aug	6,706	5,810	7,414	7,722	8,785	9,110	8,612	8,035	8,795	9,240	9,017
Sep	6,449	6,437	7,068	7,716	7,826	7,967	7,234	7,566	7,977	8,480	8,574
Oct	6,030	7,276	7,471	8,457	8,351	8,696	8,079	8,487	8,824	8,478	9,366
Nov	5,204	5,902	6,842	7,056	6,995	6,932	7,066	6,902	7,473	7,501	8,417
Dec	5,537	5,221	5,616	6,658	6,672	6,578	6,310	6,148	7,066	7,498	7,616
Monthly Avg Revenue	6,305	6,610	7,272	7,808	7,892	8,737	7,779	7,775	8,330	8,200	8,808
Annual Revenue	75,663	79,321	87,259	93,696	94,709	104,848	93,347	93,295	99,954	98,399	105,691
Month	2001	2002	2003	2004	2005	2006	2007	2008	2009	2010	2011
Jan	8,499	8,762	8,201	8,915	9,553	9,106	7,939	7,473	8,204	9,117	9,069
Feb	10,002	9,250	8,331	9,709	10,206	9,664	8,612	7,588	8,733	8,157	6,710
Mar	11,179	8,608	10,170	10,411	10,623	10,274	8,673	8,012	8,670	7,408	10,127
Apr	8,815	7,463	8,789	8,794	7,783	8,105	6,172	7,762	8,531	5,994	6,264
May	8,579	8,243	8,763	8,479	8,807	8,328	6,917	7,118	6,444	6,113	5,106
Jun	8,186	7,601	8,045	9,068	9,242	7,991	5,745	7,371	6,316	5,856	5,341
Jul	8,669	8,599	8,406	8,037	8,618	7,962	6,008	7,635	6,589	5,532	5,736
Aug	8,600	9,037	8,612	9,217	9,051	9,183	6,660	6,952	6,471	7,478	6,562
Sep	8,561	8,252	8,766	8,384	8,449	8,238	6,310	6,569	6,970	8,795	7,992
Oct	8,385	8,356	8,882	8,628	9,010	8,768	6,857	7,377	6,794	6,759	6,595
Nov	7,601	8,562	7,127	8,118	8,236	7,948	5,627	6,119	5,434	5,168	5,978
Dec	7,500	7,639	7,601	7,997	7,174	8,717	5,578	5,374	5,321	5,374	6,437
Monthly Avg Revenue	8,715	8,364	8,474	8,813	8,896	8,690	6,758	7,113	7,040	6,813	6,826
Annual Revenue	104,576	100,373	101,693	105,755	106,752	104,284	81,098	85,351	84,477	81,752	81,917

Processor Total

Ending Inventory

Processor Fresh Catfish Total Inventory

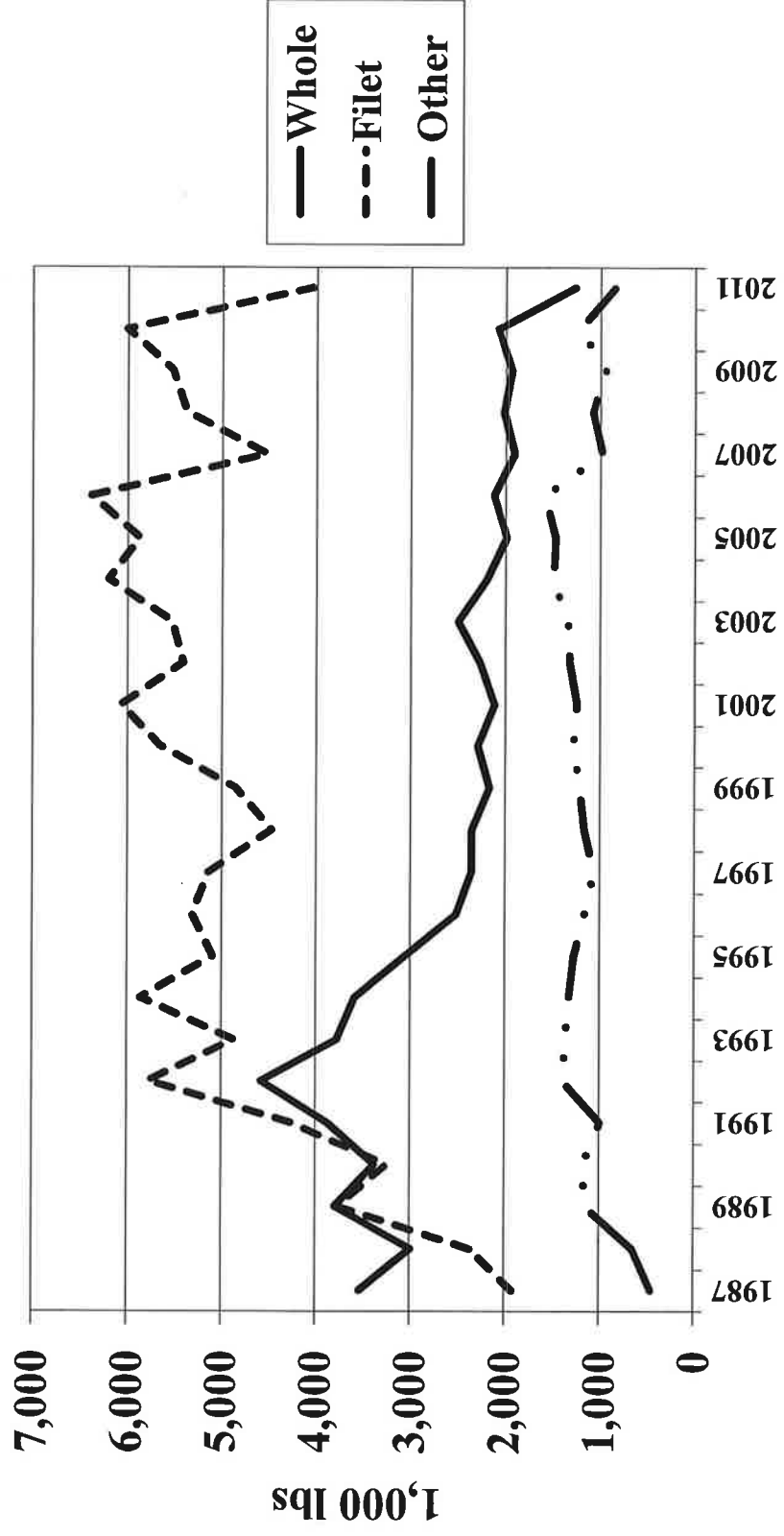

Fresh Whole Catfish, Total Ending Inventory, 1,000 pounds

Month	1990	1991	1992	1993	1994	1995	1996	1997	1998	1999	2000
Jan	303	253	353	381	270	262	262	232	218	208	234
Feb	382	380	335	307	345	239	294	242	235	184	233
Mar	232	308	627	454	342	286	221	220	230	180	203
Apr	405	309	479	314	251	215	218	216	195	136	145
May	245	317	382	296	287	219	200	201	130	196	232
Jun	190	268	417	313	306	282	219	195	167	194	212
Jul	195	330	310	247	306	375	216	186	196	163	203
Aug	258	328	274	340	358	304	185	190	232	210	187
Sep	268	444	347	375	376	254	166	184	229	177	151
Oct	314	396	371	240	317	264	202	168	215	192	188
Nov	324	285	352	225	243	190	151	138	163	159	188
Dec	258	322	296	287	184	166	184	151	143	169	116
Monthly Avg lbs	281	328	379	315	299	255	210	194	196	181	191
Annual Pounds	3,374	3,940	4,543	3,779	3,585	3,056	2,518	2,323	2,353	2,168	2,292
Month	2001	2002	2003	2004	2005	2006	2007	2008	2009	2010	2011
Jan	222	210	274	191	211	226	222	268	191	193	213
Feb	215	199	234	188	170	209	209	170	127	173	139
Mar	146	225	211	316	187	212	166	191	167	222	123
Apr	229	131	362	184	113	152	142	211	181	153	63
May	170	167	185	211	190	126	168	136	154	183	51
Jun	154	195	205	237	175	127	119	122	171	162	90
Jul	169	236	181	162	146	173	154	168	134	156	69
Aug	169	191	212	146	169	246	120	87	156	164	122
Sep	164	185	172	168	139	111	170	257	198	225	119
Oct	197	196	183	151	192	204	214	131	165	159	114
Nov	143	183	169	127	211	245	122	131	181	161	95
Dec	139	152	111	120	90	97	106	149	114	134	76
Monthly Avg lbs	176	189	208	183	166	177	159	168	162	174	106
Annual Pounds	2,117	2,270	2,499	2,201	1,993	2,128	1,912	2,021	1,939	2,085	1,274

Fresh Catfish Fillet, Ending Inventory, 1,000 pounds

Month	1990	1991	1992	1993	1994	1995	1996	1997	1998	1999	2000
Jan	321	292	464	411	379	393	461	385	418	451	460
Feb	253	365	510	711	468	369	617	477	410	420	520
Mar	217	393	631	381	343	424	527	369	391	393	494
Apr	228	275	543	368	328	315	425	407	340	348	399
May	211	378	462	376	411	399	360	344	270	336	428
Jun	268	390	434	383	425	425	383	373	330	385	448
Jul	218	340	515	279	545	488	526	394	393	391	462
Aug	306	395	677	336	539	466	490	353	484	413	578
Sep	286	336	398	357	551	499	422	424	494	494	495
Oct	326	407	451	510	555	470	415	462	380	437	591
Nov	329	406	398	416	457	457	340	353	348	392	449
Dec	283	299	252	342	722	394	349	329	313	397	336

Monthly Avg lbs	271	356	478	406	477	425	443	389	373	405	472
Annual Pounds	3,246	4,276	5,735	4,870	5,723	5,099	5,315	4,670	4,472	4,857	5,660

Month	2001	2002	2003	2004	2005	2006	2007	2008	2009	2010	2011
Jan	586	551	561	507	513	622	602	519	545	616	377
Feb	536	530	420	550	520	501	442	320	414	340	362
Mar	470	474	495	552	632	363	343	474	610	788	313
Apr	520	411	445	487	368	352	240	524	477	409	209
May	453	355	408	512	510	481	427	340	435	402	296
Jun	493	407	440	579	495	472	316	334	493	440	267
Jul	516	488	442	540	482	581	364	499	461	542	333
Aug	458	477	398	530	423	652	348	344	427	504	389
Sep	559	405	581	624	463	556	318	538	436	531	395
Oct	617	498	495	490	566	687	449	468	445	744	415
Nov	404	407	505	473	531	770	398	709	428	403	357
Dec	455	411	343	357	372	347	278	311	356	290	331
Monthly Avg lbs	506	451	461	517	490	532	377	448	461	501	337
Annual Pounds	6,067	5,414	5,533	6,201	5,875	6,384	4,525	5,380	5,527	6,009	4,044

Fresh Other Catfish, Total Ending Inventory, 1,000 pounds

Month	1990	1991	1992	1993	1994	1995	1996	1997	1998	1999	2000
Jan	97	88	91	93	148	83	108	70	99	86	105
Feb	87	110	123	227	88	86	116	100	105	104	141
Mar	70	102	155	107	79	102	110	122	145	84	91
Apr	89	57	107	74	87	107	85	73	177	93	70
May	88	97	88	108	138	111	79	78	69	102	108
Jun	183	107	133	110	130	136	89	101	67	88	99
Jul	94	104	134	73	135	118	110	99	90	97	114
Aug	117	38	173	106	104	114	90	97	91	117	127
Sep	96	65	106	106	117	119	88	111	95	125	111
Oct	104	81	117	155	112	124	110	118	127	120	153
Nov	84	78	90	107	106	85	137	67	46	109	81
Dec	69	77	77	99	105	93	43	76	57	94	86
Monthly Avg lbs	98	84	116	114	112	107	97	93	97	102	107
Annual Pounds	1,178	1,004	1,394	1,365	1,349	1,278	1,165	1,112	1,168	1,219	1,286
Month	2001	2002	2003	2004	2005	2006	2007	2008	2009	2010	2011
Jan	108	132	159	138	137	174	121	115	103	86	92
Feb	105	120	122	128	130	126	96	51	81	68	95
Mar	84	83	120	159	153	121	71	93	60	202	75
Apr	106	105	117	128	95	99	57	91	104	79	46
May	87	113	68	102	124	114	99	89	77	83	62
Jun	95	112	80	134	114	199	72	104	100	107	70
Jul	88	134	137	130	117	177	88	107	111	96	47
Aug	107	134	96	122	144	138	38	64	80	119	73
Sep	156	95	117	149	105	92	84	82	72	118	71
Oct	115	105	117	109	139	121	98	143	62	72	82
Nov	78	105	121	102	131	159	98	81	55	103	81
Dec	117	88	89	98	89	72	59	66	44	92	59
Monthly Avg lbs	104	111	112	125	123	133	82	91	79	102	71
Annual Pounds	1,246	1,326	1,343	1,499	1,478	1,592	981	1,086	949	1,225	853

Processor Frozen Catfish Total Ending Inventory

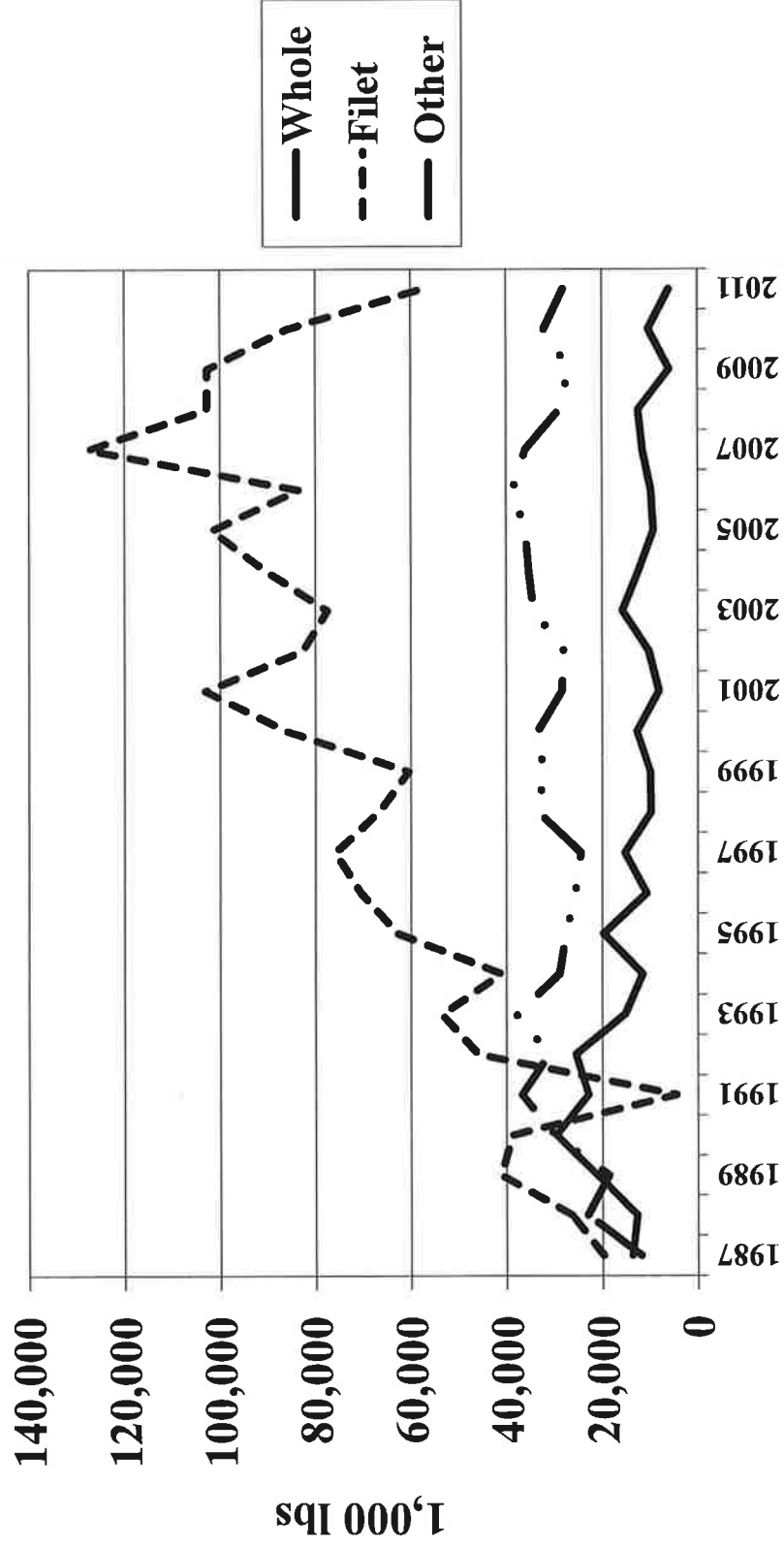

Frozen Whole Catfish, Ending Inventory, 1,000 pounds

Month	1990	1991	1992	1993	1994	1995	1996	1997	1998	1999	2000
Jan	2,579	2,050	2,314	1,589	1,359	1,626	1,191	1,470	1,057	921	1,403
Feb	2,466	1,855	2,235	1,805	1,101	1,891	1,110	1,444	953	895	1,639
Mar	2,751	2,018	2,665	2,004	1,116	2,307	1,101	1,550	1,088	969	1,552
Apr	3,046	2,022	3,067	1,644	928	2,061	925	1,537	1,006	960	1,419
May	3,165	1,932	2,641	1,203	714	1,954	702	1,452	1,501	844	1,291
Jun	3,116	1,784	2,378	1,050	658	1,641	737	1,442	898	861	1,620
Jul	2,697	1,885	1,833	925	678	1,563	717	1,430	724	737	943
Aug	2,322	1,686	1,711	955	827	1,357	652	1,240	522	611	714
Sep	2,016	1,750	1,496	865	959	1,159	689	984	456	644	527
Oct	1,908	1,862	1,385	966	963	1,166	804	937	436	719	484
Nov	1,783	2,215	1,456	1,082	1,118	1,187	923	1,061	520	729	521
Dec	1,863	2,328	1,691	1,208	1,416	1,868	1,217	1,142	650	1,078	661
Monthly Avg lbs	2,476	1,949	2,073	1,275	986	1,648	897	1,307	818	831	1,065
Annual Pounds	29,712	23,387	24,872	15,296	11,837	19,780	10,768	15,689	9,811	9,968	12,774
Month	2001	2002	2003	2004	2005	2006	2007	2008	2009	2010	2011
Jan	727	814	1,265	1,401	724	976	1,145	1,043	724	884	1,090
Feb	842	779	1,596	1,438	800	1,058	1,207	1,155	499	952	830
Mar	867	997	1,794	1,415	1,213	1,047	1,280	1,268	393	1,039	529
Apr	888	999	1,749	1,363	1,110	946	1,077	1,368	405	943	376
May	819	878	1,617	1,327	725	809	1,001	1,332	340	952	353
Jun	633	819	1,454	1,133	736	770	918	1,380	436	892	332
Jul	439	807	1,290	1,060	739	716	914	1,281	464	873	345
Aug	495	767	1,066	806	682	626	853	862	507	806	372
Sep	549	766	1,007	704	567	571	769	719	480	645	458
Oct	539	769	936	577	538	692	776	743	483	693	485
Nov	588	902	862	553	637	765	794	706	568	768	456
Dec	730	1015	1,178	685	831	877	888	668	713	934	464
Monthly Avg lbs	676	859	1,318	1,039	775	821	969	1,044	501	865	508
Annual Pounds	8,116	10,312	15,814	12,462	9,302	9,853	11,622	12,525	6,012	10,381	6,090

Frozen Catfish Fillet, Ending Inventory, 1,000 pounds

Month	1990	1991	1992	1993	1994	1995	1996	1997	1998	1999	2000
Jan	3,243	3,880	4,060	5,270	4,189	5,863	5,649	7,659	6,893	7,024	7,640
Feb	3,285	3,747	3,775	4,567	2,924	5,235	4,561	7,155	5,074	6,059	7,498
Mar	3,205	4,079	3,244	4,936	2,874	5,242	5,457	6,346	5,134	4,940	6,886
Apr	3,181	3,906	3,544	5,611	3,019	5,051	5,362	6,837	5,307	3,964	6,163
May	3,159	3,422	4,033	4,842	2,332	4,656	5,052	6,115	4,714	3,435	5,596
Jun	3,011	3,367	4,099	3,752	2,274	4,271	5,068	5,657	4,767	3,253	5,084
Jul	2,868	3,394	3,470	3,695	2,231	4,368	5,458	5,370	5,042	3,486	5,598
Aug	3,089	3,842	3,304	3,476	2,771	4,535	6,016	5,442	5,105	4,000	6,200
Sep	3,186	3,788	3,838	3,365	3,357	4,904	6,281	5,834	5,325	4,599	7,605
Oct	3,138	3,717	3,679	3,935	3,690	5,879	6,649	6,091	6,323	5,667	8,340
Nov	3,558	4,284	4,783	5,058	4,964	6,458	7,355	6,695	6,456	6,515	9,624
Dec	3,960	4,166	5,434	5,089	5,975	6,242	7,686	7,536	6,781	7,448	9,617
Monthly Avg lbs	3,240	3,799	3,939	4,466	3,383	5,225	5,883	6,395	5,577	5,033	7,154
Annual Pounds	38,883	45,592	47,263	53,596	40,600	62,704	70,594	76,737	66,921	60,390	85,851
Month	2001	2002	2003	2004	2005	2006	2007	2008	2009	2010	2011
Jan	7,787	9,750	6,545	7,438	10,368	8,512	12,839	8,889	10,084	9,654	6,351
Feb	6,672	7,462	5,530	5,674	8,911	6,838	12,172	7,421	8,838	7,716	4,772
Mar	7,197	7,317	5,194	5,539	8,654	5,881	13,143	6,187	7,933	7,243	3,286
Apr	7,248	6,735	5,382	6,032	8,139	4,330	12,719	7,013	7,478	7,752	2,560
May	7,999	6,174	5,927	6,120	7,867	3,239	10,821	7,315	7,381	6,845	1,941
Jun	8,349	5,864	6,148	6,232	7,784	3,070	10,506	7,822	7,349	6,155	2,460
Jul	8,374	5,661	6,477	6,610	8,019	3,849	8,504	8,491	7,915	6,747	2,363
Aug	8,254	5,873	6,665	7,319	8,323	5,923	8,618	7,934	8,690	6,005	3,312
Sep	9,130	6,528	6,130	8,496	8,070	7,795	8,746	8,951	8,058	6,076	4,946
Oct	10,068	6,659	6,706	9,239	7,674	9,338	8,839	10,481	8,820	6,500	7,401
Nov	10,773	7,228	8,365	10,533	8,597	12,352	9,696	10,977	9,964	7,687	8,616
Dec	11,231	7,348	8,470	11,243	9,342	12,381	11,142	11,329	10,169	7,550	9,683
Monthly Avg lbs	8,590	6,883	6,462	7,540	8,479	6,959	10,645	8,568	8,557	7,161	4,808
Annual Pounds	103,082	82,599	77,539	90,475	101,748	83,508	127,745	102,810	102,679	85,930	57,691

Frozen Other Catfish, Total Ending Inventory, 1,000 pounds

Month	1990	1991	1992	1993	1994	1995	1996	1997	1998	1999	2000
Jan	2,681	2,716	2,300	3,903	2,749	2,738	2,499	2,498	2,355	3,026	3,020
Feb	2,495	2,175	1,717	3,557	1,978	2,604	1,724	2,121	1,903	2,441	2,537
Mar	2,638	2,359	1,700	3,369	2,142	2,175	1,570	1,708	2,168	2,449	2,695
Apr	2,506	2,353	2,365	3,433	2,298	2,191	1,637	1,869	2,982	2,578	2,942
May	2,591	2,398	2,632	3,725	2,004	2,190	1,960	1,816	3,330	2,602	3,341
Jun	2,360	2,327	2,606	3,605	2,153	2,286	1,994	1,861	3,034	2,983	2,850
Jul	2,636	2,309	2,456	2,978	2,240	2,360	2,292	2,036	3,351	2,712	2,429
Aug	2,466	2,135	2,380	2,471	2,497	1,980	2,241	2,247	2,935	2,164	2,458
Sep	1,913	2,452	2,736	2,642	2,716	1,519	2,456	2,227	2,906	2,465	2,699
Oct	2,171	2,408	3,068	2,851	2,673	2,198	2,572	1,886	2,755	2,578	2,694
Nov	2,607	2,514	3,500	3,014	2,949	2,619	2,353	2,005	2,837	2,990	3,057
Dec	2,951	2,443	3,879	2,477	3,221	2,828	2,415	2,677	2,863	3,365	2,782
Monthly Avg lbs	2,501	2,382	2,612	3,169	2,468	2,307	2,143	2,079	2,785	2,696	2,792
Annual Pounds	30,015	28,589	31,339	38,025	29,620	27,688	25,713	24,951	33,419	32,353	33,504

Month	2001	2002	2003	2004	2005	2006	2007	2008	2009	2010	2011
Jan	2,425	2,187	2,800	3,030	2,692	2,957	4,390	2,021	2,296	2,533	3,011
Feb	2,384	1,740	2,114	2,810	2,742	2,376	3,361	1,877	1,819	2,431	2,842
Mar	2,465	2,138	2,245	2,977	3,213	2,760	3,513	1,996	1,752	2,425	2,142
Apr	2,739	1,943	2,770	3,867	3,162	2,617	3,680	2,196	1,732	2,600	1,825
May	2,598	2,277	3,628	3,720	3,532	2,463	2,927	2,358	1,907	2,379	2,217
Jun	2,537	2,396	3,173	3,076	3,304	2,695	2,919	2,616	1,992	2,808	2,160
Jul	2,208	2,275	3,157	3,377	3,364	3,073	2,878	2,611	2,238	3,248	2,276
Aug	2,098	2,146	3,180	2,734	3,140	3,512	2,464	2,746	2,304	3,235	2,212
Sep	2,216	2,077	2,415	2,520	2,824	3,506	2,270	2,448	2,469	1,917	2,389
Oct	2,225	2,759	2,524	2,203	2,348	4,016	2,428	2,597	2,285	2,396	2,486
Nov	2,329	2,848	2,955	2,433	2,748	4,393	2,666	2,587	3,137	2,906	2,402
Dec	2,325	3,269	3,401	2,669	2,983	4,472	2,650	2,997	3,060	3,325	2,290
Monthly Avg lbs	2,379	2,338	2,864	2,951	3,004	3,237	3,012	2,421	2,249	2,684	2,354
Annual Pounds	28,549	28,055	34,362	35,416	36,052	38,840	36,146	29,050	26,991	32,203	28,252

Total Fresh and Frozen Catfish, Ending Inventory, 1,000 pounds

Month	1990	1991	1992	1993	1994	1995	1996	1997	1998	1999	2000
Jan	9,224	9,279	9,582	11,647	9,094	10,965	10,170	12,314	11,040	11,716	12,862
Feb	8,968	8,632	8,695	11,174	6,904	10,424	8,422	11,539	8,680	10,103	12,568
Mar	9,113	9,259	9,022	11,251	6,896	10,536	8,986	10,315	9,156	9,015	11,921
Apr	9,455	8,922	10,105	11,444	6,911	9,940	8,652	10,939	10,007	8,079	11,138
May	9,459	8,544	10,238	10,550	5,886	9,529	8,353	10,006	10,014	7,515	10,996
Jun	9,128	8,243	10,067	9,213	5,946	9,041	8,490	9,629	9,263	7,764	10,313
Jul	8,708	8,362	8,718	8,197	6,135	9,272	9,319	9,515	9,796	7,586	9,749
Aug	8,558	8,424	8,519	7,684	7,096	8,756	9,674	9,569	9,369	7,515	10,264
Sep	7,765	8,835	8,921	7,710	8,076	8,454	10,102	9,764	9,406	8,504	11,588
Oct	7,961	8,871	9,071	8,657	8,310	10,101	10,752	9,662	10,236	9,713	12,450
Nov	8,685	9,782	10,579	9,902	9,837	10,996	11,259	10,319	10,370	10,894	13,920
Dec	9,384	9,635	11,629	9,502	11,623	11,591	11,894	11,911	10,807	12,551	13,598
Monthly Avg lbs	8,867	8,899	9,596	9,744	7,726	9,967	9,673	10,457	9,845	9,246	11,781
Annual Pounds	106,408	106,788	115,146	116,931	92,714	119,605	116,073	125,482	118,144	110,955	141,367
Month	2001	2002	2003	2004	2005	2006	2007	2008	2009	2010	2011
Jan	11,855	13,644	11,604	12,705	14,645	13,467	19,319	12,855	13,943	13,966	11,134
Feb	10,754	10,830	10,016	10,788	13,273	11,108	17,487	10,994	11,778	11,680	9,040
Mar	11,229	11,234	10,059	10,958	14,052	10,263	18,516	10,209	10,915	11,919	6,468
Apr	11,730	10,324	10,825	12,061	12,987	8,496	17,915	11,403	10,377	11,857	5,033
May	12,126	9,964	11,833	11,992	12,948	7,232	15,443	11,570	10,294	10,761	4,920
Jun	12,261	9,793	11,500	11,391	12,608	7,333	14,848	12,378	10,541	10,564	5,379
Jul	11,794	9,601	11,684	11,879	12,867	8,569	12,902	13,157	11,323	11,662	5,433
Aug	11,581	9,588	11,617	11,657	12,881	11,097	12,441	12,037	12,164	10,833	6,480
Sep	12,774	10,056	10,422	12,661	12,168	12,631	12,357	12,995	11,713	9,512	8,378
Oct	13,761	10,986	10,961	12,769	11,457	15,058	12,706	14,563	12,260	10,564	10,983
Nov	14,315	11,673	12,977	14,221	12,855	18,684	13,676	15,191	14,333	12,028	12,007
Dec	14,997	12,283	13,592	15,172	13,707	18,174	15,064	15,520	14,456	12,325	12,903
Monthly Avg lbs	12,431	10,831	11,424	12,355	13,037	11,843	15,223	12,739	12,008	11,473	8,180
Annual Pounds	149,177	129,976	137,090	148,254	156,448	142,112	182,674	152,872	144,097	137,671	98,158